

QUOTE

"It doesn't do any good to sit up and take notice if you just keep on sitting."
—Anon.

The Chelsea Standard

50¢
per copy

ONE HUNDRED TWENTY-FOURTH YEAR—No. 3

CHELSEA, MICHIGAN, WEDNESDAY, JUNE 7, 1995

20 Pages This Week Supplement



GRADUATING SENIORS in the high school choral music program were honored at an awards reception on June 1. Pictured are, front row, from left to right, Carrie Schoenberg, Michelle Craig, Melissa

Smith and Tara Platt; middle row, from left, Nikki Leidner, and Danielle Clarke; back row, from left, Garry Klink, Betsy Schmunk and Ray Weiner, III.

Seniors Begin End of High School Journey At June Ceremonies

All good things must come to an end, the saying goes. That's exactly what Chelsea High school's graduating seniors are finding out as they prepare themselves to end their high school careers and venture out to worlds unknown.

The ceremonies began with the senior music awards on June 1 and conclude with graduation on June 11.

Music Awards

Senior musicians were honored for their musical accomplishments at a ceremony on June 1. Members of the marching band and orchestra gathered together to say goodbye.

Baccalaureate

All graduating seniors will be honored at the religious ceremony on June 7 at 7:30 p.m. in the auditorium. Various speakers from area

churches will address the seniors. The public is invited to attend the non-denominational ceremony.

Class Night

Seniors will receive awards for their achievements on June 9 at 7:30 p.m. in the gymnasium. The faculty, scholarship committee, local businesses, colleges and other groups will honor the departing students. Scholarship winners will be announced, as well as departmental award winners, Presidential Award recipients and special awards will be given out.

Graduation

Finally, the event that Chelsea's 158 seniors have been counting down to since the first day of school will arrive on June 11 at 3 p.m. The commencement ceremony will be held on the football field. If

inclement weather exists, the ceremony will be held in the gymnasium.

Jessica Flintoft and Mark Wallace have been chosen to address their peers one final time in farewell speeches. High school principal Ron Mead will provide welcoming remarks and Superintendent of Schools Edward Richardson will present diplomas to the certified graduates.

Adult Education

Adult Education commencement ceremonies will take place on June 8 at 7 p.m. in the Media Center.

Students will receive their diplomas from teachers. Eleven students from Chelsea and Manchester are eligible for graduation.

Special guest is school board member Dayle Wright.



MARCHING BAND seniors were honored at a special awards reception on June 1. Pictured are first row, from left to right, Dan Martell, Sarah Schick, Jennifer Craft, Cathy Kattula, Melissa Smith and Scott Hawley; second row, from left, Chris Giebel,

Angle Wilson, Eric LeFurge, Kevin Myers and Danielle Clark; third row, from left, Jeremy Muha, Garry Klink, Lloyd Eddy and Karsten Lipiec; back row, from left, Ray Weiner, III, Kevin Hafner and Nathan Schoch. Missing is Doug Dunn.

Christine Annese Accepts Assistant Superintendent Post

■ She takes over the position from Fred A. Mills on July 1.

Christine Annese is the newest assistant superintendent of business and operations in the Chelsea School District as of Monday night when the school board unanimously approved her two-year contract and appointment to the position, effective July 1.

She earned her bachelor of arts degree in international business from Alma College and pursued her master's degree in educational administration at Central Michigan University.

"I've always been interested in education," she said.

Annese hails from the Montrose School District, where she currently is the director of finance and operations. Her current job is much like the one she soon will take on next month.

Annese will administer the district's budget as well as oversee financial operations, such as food service, maintenance and transportation.

Annese became interested in the position when she noticed the job posting in an administrative journal and was familiar with Chelsea's rep-

utation.

Her husband, Anthony, works as a teacher at Ann Arbor Pioneer High school and had consistently heard of what a great community Chelsea is.

That praise prompted Annese to apply for the position, as well as for the future of her children — Steven, 5; Nicholas, 4; and Alexandra, 2; — who will attend Chelsea schools.

"It's important to put kids in a district that is quality," she said. "I expect to be in Chelsea as long as my kids are in school."

She said Montrose is a small town, atmosphere much like Chelsea, but is further impressed with the community.

"Chelsea has a classy atmosphere about it," Annese said. "In Montrose, all they have to focus on is the school district. (In Chelsea) the community draws people into the area and the schools complement each other."

Annese can draw on her previous experiences in Montrose to lend Chelsea a helping hand. She commends the board for working so well together after the Joseph Piasecki murder to improve the school district. She can empathize with the district as she too lived through the ordeal of a superintendent who was

"I look forward to working here."

—Christine Annese

killed while he was on Easter vacation. Annese said she is impressed at the community's support of the \$45 million school bond issue.

"I would be concerned if the community didn't support the bond," she said. "You can't go wrong with trying to improve schools."

She said that people need to understand that the community itself draws others in, like herself, but that they stay here because of the school district, which provides added benefits.

"If the schools are perceived as good, then property values go up," she said.

Annese takes over from assistant superintendent Fred A. Mills, who will retire on June 30.

"I look forward to working here," she said.



ORCHESTRA SENIORS were honored on June 1 for their accomplishments at a special awards reception held in the cafeteria at Chelsea High school. Pictured are, front row, from left to right, Jessica

Flintoft, Bill Daut, Aimee Ellison, Cynthia Tripp, Carrie Smith and Jim Bergman; back row, from left, Mike Steiner, Adam Skyles, Drew Kyte and Mark Wallace. Missing is Dan Watson.

School Election Slated Monday

A Chelsea School District election is slated for Monday, June 12 from 7 a.m. to 8 p.m. in the Large Group Instruction Room at Beach Middle School. On the ballot is one four-year seat on the school board. The term ends in 1999.

Conrad Knutsen, current school board vice-president, is running unopposed for that seat.

Also on the ballot is a \$45 million school bond proposal. Voters will be asked to approve or reject the proposition that reads:

Shall Chelsea School District, Washtenaw and Jackson Counties, Michigan, borrow the sum of not to

exceed Forty-Five Million Dollars (\$45,000,000) and issue its general obligation unlimited tax bonds therefor, for the purpose of:

• erecting, furnishing and equipping a new high school and a new elementary school;

• erecting, furnishing and equipping additions to and partially remodeling and partially re-equipping the North and South Elementary Schools and the Beach Middle School;

• remodeling and re-equipping portions of the existing high school for central administration and community education;

• acquiring, installing and equipping the proposed and existing school facilities for technology;

• acquiring additional land for site purposes and developing, improving and equipping playgrounds, outdoor physical education facilities and school sites?

Board of Education secretary Sandra Merkel asks the public "to please take further notice that the bonds of the school district, if approved by a majority vote of the electors at this election, will be general obligation unlimited tax bonds payable from general ad valorem taxes."

Construction Begins on Water Tower Foundation

■ The 9 1/2 foot deep foundation will support the 400,000 gallon water tower, which should be completed in approximately 12 weeks.

A new anticipated permanent fixture, the water tower, began evolving in the village last week.

Footers, which are supports for the concrete base, are currently being installed and 143 cubic yards of concrete will be poured onto the footers to set the base of the new 400,000 gallon water tower. The "neck" of the tower will sit on a 9 1/2 foot deep concrete foundation.

The new water tower will be located behind the McDonald's and Chelsea A & W restaurants off M-52. Plans for the new water tower

have been in the works for months.

It is to replace the current 100,000 gallon water tower that was built in the mid-1920s. The old structure is partially supported by stilts and is difficult to meet the village's daily water supply needs.

"During May and June, we go through some 600,000 gallons of water per day," said water department head Dan Rosentreter.

He explained that sprinklers are the major culprit for depleting the village's water supply during the warmer weather months.

The village gets its water supply from underground wells, located off of North St. Each well is capable of producing 200,000 gallons of water per hour, Rosentreter said. The wells only work when the water supply becomes low enough for a sensor to be activated. The pumps then pump water to homes, businesses and reach the current water tower to replenish the water supply.

The water tower will extend to 143 feet tall and is comparable to Pittsfield township's water tower, next to I-94 at exit 177-State St. (Pittsfield's water tower holds 550,000 gallons of water and Scio's water tower, along I-94 at Baker Rd, has a 1,000,000 gallon capacity.)

(Continued on page six)

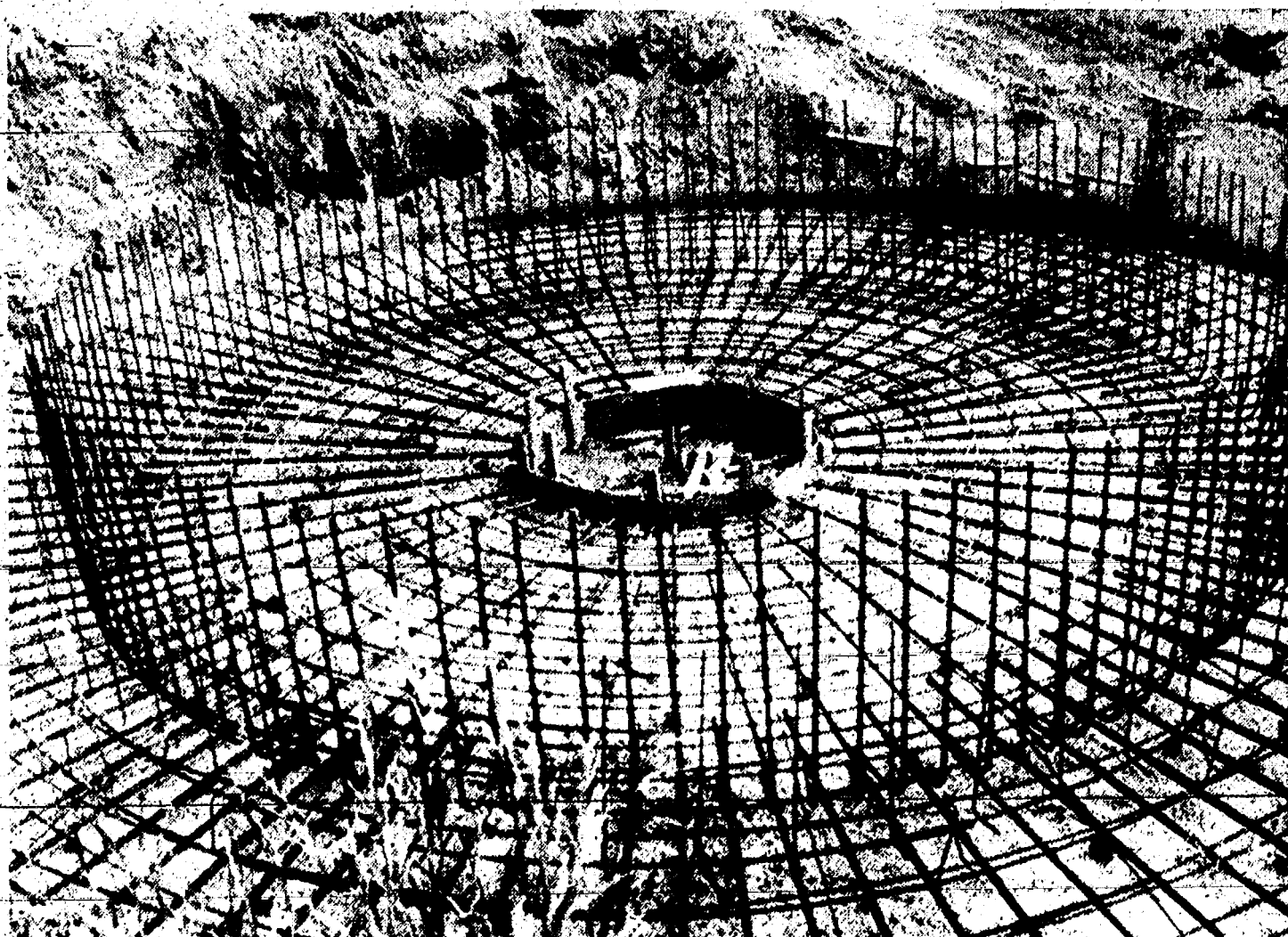

STEEL RODS were installed last week to support the foundation of the new water tower, located

behind McDonald's and Chelsea A & W restaurants on M-52. Construction is expected to take 12 weeks.

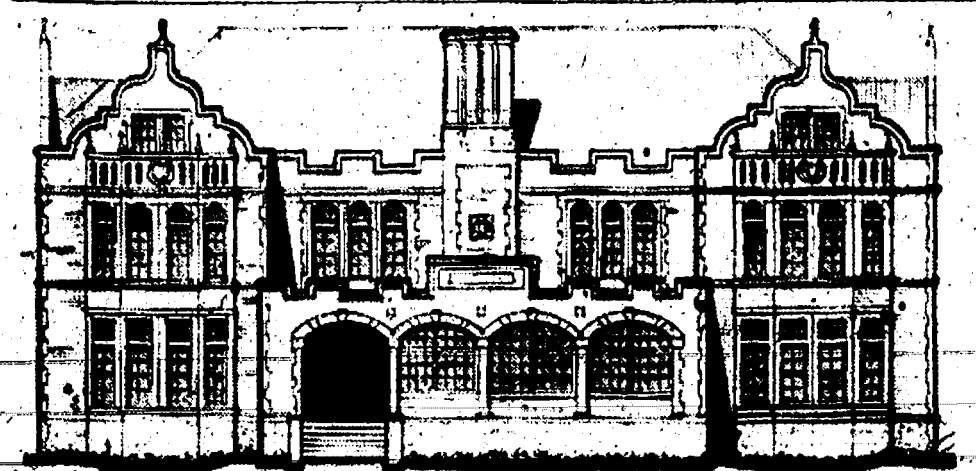

The Chelsea Standard
Established 1871
300 North Main Street, Chelsea, MI 48118-1502
Telephone (313) 475-1371

Helen May Leonard & Walter P. Leonard, Publishers & Editors



Published every Wednesday at 300 N. Main Street, Chelsea, Mich. 48118, and second class postage paid at Chelsea, Mich. under the Act of March 3, 1879. Postmaster: Send address changes to The Chelsea Standard, 300 N. Main St., Chelsea, Mich. 48118.

USPS No. 101-720

Subscription Rates: (payable in advance—non-refundable)
\$15 per year in Washtenaw County, Grass Lake, Gregory, Hamburg, Munith, \$8.50 . . . 6 mos. Northville, Pinckney, Plymouth, South Lyon & Stockbridge.
\$18 per year elsewhere in Michigan.
\$10.50 . . . 6 mos.
\$20 per year outside Michigan, in U.S.
\$11.50 . . . 6 mos.
Single copies mailed \$.75

Deadlines

PRESS RELEASES: Friday, noon
DISPLAY ADVERTISING: Thursday
CLASSIFIED ADVERTISING: Saturday, noon
Late Classified section: Monday, 5 p.m.

National Advertising Representative
MICHIGAN NEWSPAPERS, INC.
827 N. Washington Ave.
Ann Arbor, Mich. 48106



JUST REMINISCING

Items taken from the files of the Chelsea Standard

4 Years Ago . . .

Wednesday, June 5, 1991—

Chelsea School District voters will choose a new school board trustee and help decide whether a county-wide millage issue passes in next Monday's June 10 annual school elections. The millage involves a permanent 1.5 mill request from the Washtenaw Intermediate School District for the Education for Employment Program.

They lost the war, but they appear to have won at least one small battle. For the first time in many years, a few village residents turned out to express their displeasure about a proposed rise in village property taxes. The protest came after council levied 10.94 mills in operating millage, a rise of .34 mills over last year. Then, council examined a purchase proposal for six new chairs for \$1,900. Several senior citizens told council they are having a tough time making ends meet on fixed income.

Chelsea Downtown Development Authority's streetscape and parking lot construction project began Monday as workers started demolishing sidewalk on the west side of Main St. from Orchard to South St. The four and one-half month project is scheduled to be completed by Oct. 15. It should substantially change the look of downtown Chelsea.

14 Years Ago . . .

Thursday, June 16, 1981—

Raymond E. Van Meer, superintendent of the Chelsea School District, has been invited by the Michigan state superintendent of public instruction to take part in a People-to-People study mission to the orient and the Peoples Republic of China. His selection as a member of this delegation was made in recognition of leadership qualities and educational background. This delegation is exclusive and private, and each participating delegate pays

his or her own way. Van Meer will depart from Los Angeles, Saturday, June 11, and after a brief stop in Tokyo, Japan, will visit Peking, Tientsin, Shanghai, Guangzhou and Hong Kong. He will return to Chelsea Saturday, July 25.

A rose is a rose, but 1981 Chelsea High school graduate Karen Moore was surely surprised to receive 16 orchids from her uncle Harold Moore of Mountain View, Hawaii, formerly of Chelsea.

As anticipated all season, league champion Chelsea dominated all voting by coaches last week in the All-Southeastern Conference softball team for 1981. The lady Bulldogs were able to place four players on the first team and one player received honorable mention. Infielders Molly Eisele and Jennifer Ringe and outfielder Kelly Hense were all unanimous selections for Chelsea, as was the selection of pitcher Shelly Larned of Saline. Pitcher Anita Powell took the final Chelsea place on the first team. Honorable Mention was awarded to another ace Chelsea pitcher, Amy Unterbrink.

24 Years Ago . . .

Thursday, June 17, 1971—

Chewing on his fabled corn cob pipe and reminiscing over events of the past 25 years, Anton Nielsen, owner of Farmers' Supply Co. feed mill, has greeted customers all week with coffee and doughnuts in celebration of the mill's Silver Anniversary under his ownership. When referring to his pipe, Nielsen claims that in his business he comes across so many corn cobs, that one has to use them somehow. Resourceful Nielsen maintains a large herd of cats at his mill—for color as well as to mouse the place. He must feed them several times a day though as there aren't many rats or mice around anymore, he said.

Jim Tallman, director of the summer swimming program, sponsored by the Chelsea Recreation Dept., announced that registration for the three swimming sessions offered this year will be on a first come, first serve basis, as the programs are filling up fast.

Grass Lake Centennial festivities will begin Saturday, June 26, continuing through July 4.

(Continued on page four)

Viewpoint

ON PUBLIC ISSUES

Opinions On Current Issues, Researched By
The Mackinac Center, Midland, Mich.

★ The EPA's Toll on the Mackinac Bridge

By Burton W. Folsom

The next time you cross the Mackinac Bridge, divide your \$1.50 toll money into two piles. Put four quarters into one pile to pay for the cost of operating the bridge. Put the other two quarters into a second pile for repainting the bridge with lead-free paint. Now, do this each time you cross the bridge for the next 21 years.

Here's the story behind this: For nearly 30 years after the Mackinac Bridge was completed in 1957, it was painted with a lead-based paint. Every nine years or so it was sandblasted and repainted. However, more recent guidelines from the federal Environmental Protection Agency (EPA) dictate which paints can be used and how they must be removed. To comply, the Mackinac Bridge Authority will soon begin removing the bridge's paint by a process called "enclosure," whereby the structure is cleaned within a tent-like covering to keep paint chips from falling into the water or blowing onto populated areas.

The cost of enclosure is staggering: nearly \$50 million, which the Authority wants to pay for by budgeting \$2.2 million each year for the next 21 years. Since a little more than four million vehicles cross the Mackinac Bridge annually, each vehicle would pay about 50 cents more if the cost were spread evenly. On June 1, however, the tolls on trucks will almost double, partly because of the EPA order. Trucks are only about 5 percent of the bridge traffic, however, so cars may soon be paying more too.

Unfortunately, this enclosure scheme is a huge waste of money. No one has ever documented any harm caused by paint chips falling off the Mackinac Bridge. The greater risk, in fact, may be from workers inhaling paint particles or having accidents during the enclosure process. The Michigan Department of Natural Resources (DNR) has rolled over for the EPA rather than resist this unfunded federal mandate.

"Enclosure could be very dangerous to the workers and is not likely to be worth the effort," says Sanford Weiner, a research associate at the

Center for International Studies at the Massachusetts Institute of Technology. "For Michigan to embark on this without so much as a study of the costs and benefits, as well as the risks, is foolish."

Others agree. "It's flirting with death," said State Senator Walter North, a former chief executive of the Mackinac Bridge Authority. "We have strong Michigan winds that could hit that tent, break it apart, and kill someone in a passing car. That's why I always said no to enclosure when I was in charge."

The irony here is that the expenses and risks of enclosure are being undertaken after most of the environmental damage from lead has been removed. The federal Department of Health and Human Services reports a sevenfold drop in the national levels of lead in human blood in the last 25 years. The switch to lead-free gas and aluminum cans (in place of tin cans, which often contained lead) helps explain this drop. According to the EPA's own data, the air we breathe today in the U.S. is 20 times freer of lead than it was in 1970. Furthermore, Lakes Michigan and Huron are up to four times cleaner than they were 25 years ago. In any case, most of the lead-paint problem was from lead paint inside buildings, not outside, and especially not from bridges.

Enclosure is not only dubious science, it's bad economics as well. The extra toll will increase the costs of doing business in the Upper Peninsula. Tourism, hunting, logging, and other enterprises will suffer, which won't help the struggling economies of northern Michigan counties. If it weren't for this wasteful repainting scheme, we could actually cut tolls rather than raise them; in a typical year, the bridge runs a surplus of about a million dollars after all operating and maintenance costs are accounted for.

Using automated toll booths on the bridge instead of toll collectors could save a minimum of \$500,000 each year, according to officials in the Michigan Department of Transportation. That would further support the case for lower, not high-

er, tolls—except that now, the Bridge Authority would probably want to apply such savings to the cost of meeting EPA's unpredictable mandates.

For the next 21 years, unless pressure is brought to bear on the EPA, we will be risking lives and spending almost \$50 million with little to show for it. The bridge will not necessarily be better or safer. Little if any environmental gain will result. Counties that need traffic will lose some and tourists will have less to spend. But the bureaucrats in Washington will rest more easily knowing that their latest guidelines have been met.

(Dr. Burton Folsom is Senior Fellow in Economic Education at the Mackinac Center for Public Policy.)



AMY VOGEL of Ann Arbor has been awarded a scholarship to Washtenaw Community College. She will graduate from Chelsea Adult Education Thursday night. While at WCC, Ms. Vogel plans to study marketing.

Standard Classified Ads get quick results!

IT'S TIME TO SET SAIL!

Book your cruise by June 30th
And get a 2 category update. Good for sailing thru March 1, 1996 on Royal Caribbean.

Call for Details
ACCENT ON TRAVEL
102 N. Main, Chelsea Ph. 475-8630
Open Mon.-Tues.-Wed.-Fri., 9:30-5. Thurs., 9:30-7:30. Sat., 10-1

SIDE STREET GARAGE

121 Buchanan St., Chelsea
Ph. 475-2278

NOW OPEN

AUTO REPAIR

DOMESTIC & JAPANESE IMPORTS
Over 20 Years Mechanical Repair Experience
State & ASE Certified

DAN HOFFENBECKER

Congratulations CLASS OF 1995

WE ARE PROUD OF YOU and wish you the best!

Looking back on a job well done . . . looking forward to new achievement . . . members of the Class of '95 stand on the future's brink. May our graduates win even greater laurels in their chosen endeavors. May they fulfill the promise they have thus far shown. For in them lies the hope of the world.

Staffan-Mitchell FUNERAL HOME
"Since 1853"

JOHN W. MITCHELL, I JOHN W. MITCHELL, II

124 PARK ST., CHELSEA
Phone 475-1444

WEATHER
For the Record . . .

	Max.	Min.	Precip.
Wednesday, May 31	87	50	0.00
Thursday, June 1	84	55	0.00
Friday, June 2	79	62	0.00
Saturday, June 3	74	62	0.00
Sunday, June 4	58	53	0.00
Monday, June 5	87	61	0.00
Tuesday, June 6	85	56	0.00

COMFORT ZONE MECHANICAL

Heating & Cooling • Sales & Service
Custom Sheet Metal

Announcing early season central air conditioning specials
Call for a free estimate on a new air conditioning system

Call Bryant to the rescue

Act now and take advantage of the special savings.
Call Today: 426-6350

Reinhart COMMERCIAL

NEED TO RENT YOUR HOME?

- as an investment
- as an alternative to selling

Consider us for effective and affordable property management

Please call and let us discuss our program with you.

Call - Leslie Nelson or Leslie McGowan
313-747-7888

Charles Reinhart Company Realtors

CHELSEA BOND

A

Sound
Investment

☒ **VOTE YES** ☒

**MONDAY,
JUNE 12, 1995**

- **LET'S INVEST IN OUR CHILDREN**
- **LET'S INVEST IN OUR HOMES**
- **LET'S INVEST IN CHELSEA!**

Our elected School Board has unanimously approved and recommended the passage of the Bond for Chelsea Schools. Let's trust them. Let's ...

**VOTE YES!
INVEST IN CHELSEA**

POLLING PLACE

**BEACH MIDDLE SCHOOL
POLLS OPEN 7 A.M. TO 8 P.M.**

**Absentee ballots may be picked up at High School
Administration Building Office until 2:00 p.m., Saturday, June 10**

PAID FOR BY THE COMMITTEE TO SUPPORT THE R.E.A.D.Y. CAMPAIGN

Letters to the Editor

Dear Editor,

As a 13-year Chelsea resident I have viewed our school system from the perspective of a parent, former coach, former rec. director and as a concerned citizen.

I also consider myself to have a keen sense of humor and under normal circumstances would find the R.E.A.D.Y. Campaign very funny.

No one wants to see rust flake down on our children's heads as they go to and from classes but I also feel with the exception of maybe a few premature scalp conditions, this is not an issue. Possibly the rust can act as a fire retardant to extinguish some of the Camels and Marlboros on the sidewalks.

The real issues and the ones we should all be concerned with are the teen pregnancies, substance abuse, the drop-out rate and what I consider an abnormal failure rate for upper class persons.

The R.E.A.D.Y. Campaign addresses none of these questions or has any answers.

As a society and as individuals we have done our best to show these kids double standards, advs. geared towards substance abuse and inconsistent punishment and rewards.

With all of our phony behavior as adults the kids still manage to see through it.

They know that people will vote for the bond just to increase their own property values or to pat certain members on the backs.

They also know that the same people who whined about the construction of a mobile park last year "we will have to build new schools!" are now at the forefront of the bond issue.

They watched our conference vote down the admission of both Willow Run and Ypsilanti High schools on a purely racial basis.

They have witnessed the deterioration of our schools through the lack of any proper maintenance schedule on gym floors, lights, paint, doors, locker rooms, etc.

And finally every female athlete, their parents, and their coaches have seen the inequities in the girls sports programs.

If R.E.A.D.Y. is willing to honestly make an attempt at discussing these problems then maybe Chelsea will take their bond proposal a little more seriously.

Rainey L. Bassemier
Chelsea

To the Editor,

School Tax and Bonds.

For the first year in a very long time we have had some relief from the high tax bills. We have had one of the lowest and most of the schools in the country are floating bond proposals. They think we have a little money left over and they want it. The \$45 million that the Chelsea schools are asking for is way out of line. We will be paying on that for the next 20 years. Before this is paid out they will have the school tax back on our tax bill and they will still be collecting the sales tax increase and lottery money.

The high school on Washington St. is of very poor design and proof of bad planning. Land is becoming a premium in this area and it should be put to its very best use.

There is plenty of room at all of our schools to add onto them. At the high school they can build in between the rooms that are spread out here and there and make it one unit. It's a dumb idea to have the kids go outside from one class to another to begin with.

There is plenty of room at North, South, and Beach. And why not go two floors and double the use of the land and plan ahead and design these buildings for future expansion. We all know population is expanding.

It's time Chelsea schools show some responsibility to the tax payers. Let's cut out the fat and glitter. Go back to the drawing board and cut this down to \$20 mil. or less.

Once we get stuck with this bill it will be for a very long time. Vote NO and make them do it right. That's a huge amount of money! I have trouble understanding how it will cost so much. Maybe I read it wrong in the paper.

Norman M. Walker.

Editor, Chelsea Standard

Many people are understandably concerned about the cost of the Chelsea Bond Issue. I am writing this letter to show that the true cost is less than many of us may have expected.

As you may have read, for a family with a home valued at \$100,000, annual property taxes would increase \$300. That's the bad news.

The good news is that no one will actually pay that much, for several reasons.

First, because property taxes generate federal income tax deductions, a family in the 31 percent tax bracket will see its federal income tax reduced by \$93 per year, so that the net cost of the bond drops to \$207. Second, for a family whose property tax exceeds 3.5 percent of its income, the State of Michigan refunds 60 percent of tax increase. In the example, the family would get \$124 back from the state, further reducing its net tax increase to \$83. People over 65 may qualify for even greater tax reductions.

A second concern of some people is that, because passage of the bond

(Continued on page six)



FRED MILLS was among the retirees from Chelsea School District honored Friday, June 2 during the 1995 Exemplary Employees and Retirees Luncheon. Mills retires this year after 32 years of service with the school district. He is pictured with school board president Jane Diesing.



BEACH SCHOOL TEACHER Randall Johnson was recognized Friday, June 2 during Chelsea School District's 1995 Exemplary Employee and Retiree Luncheon. Johnson is retiring after 25 years as a teacher with the district. He is pictured with Beach principal Darcy Stielstra.



BUS DRIVER RETIREE Maryann Myers was recognized Friday, June 2 during Chelsea School District's 1995 Exemplary Employees and Retirees Luncheon. Fellow bus driver Anna Boote also retires this year after 18 years of service. She is not pictured. Myers, who has worked for the district for the past 21 years, is pictured with district transportation supervisor Robin Melton.



MUSIC TEACHER June Warren was recognized Friday, June 2 during Chelsea School District's 1995 Exemplary Employee and Retiree Luncheon. Warren, who taught in North and South Elementary schools, is retiring after 12 years of service with the district. She is pictured with South School principal Lucy Stieber and North School principal Bill Wescott.



CAFETERIA RETIREE Virginia Boyer was recognized Friday, June 2 during Chelsea School District's 1995 Exemplary Employees and Retirees Luncheon. Boyer is retiring after 12 years of service with the district. She is pictured center with South School principal Lucy Stieber on the left and food and nutrition director Sharon Tschirhart on the right.



ENGAGED: Kimberly M. Hilberer, daughter of Manfred and Theresa Hilberer of Dexter, and Gary W. Dosey, son of John and Maggie Roberts of Chelsea, have announced their engagement and plans for an Aug. 5 wedding. Kimberly is a 1990 graduate of Dexter High school and is currently employed at University Microfilms, Ann Arbor. Gary is a 1988 graduate of Chelsea High school and is employed at Photo Systems, Dexter.

For Authentic Native American Art, Visit

MAYA PLACE

111 S. Main St. Chelsea 475-0055 Open 7 Days

Hospital Auxiliary Member Named To State Office

Eighteen members of the Chelsea Community Hospital Auxiliary attended the annual meeting of the Southeast District of the Michigan Association of Hospital Auxiliaries on Wednesday, May 16 at the Fairlane Club in Dearborn.

Guest speaker was former Governor George Romney on "Volunteerism." He encouraged all to become involved and volunteer where needed—"Volunteers make a difference."

Virginia Washington of Cheboygan, president of the Michigan Association of Hospital Auxiliaries, installed a slate of new officers of the Southeast District for the 1995-1996 year. Among those installed were Andrea Palazzo from Saline Community Hospital Auxiliary, president; and Mary Alice Kalmbach from Chelsea Community Hospital, recording secretary.

For the year 1994, Chelsea Community Hospital Auxiliary volunteers contributed 46,355 hours of service.

Chelsea Breathers Club Will Meet Saturday, June 17

Chelsea Breathers Club will meet Saturday, June 17, from 11 a.m. to 1 p.m. when Margaret Bell, RN, of Chelsea Community Hospital will discuss the control of infection for those with pulmonary disease. The club will meet at Chelsea Community Hospital, Dining Room A/B, located at 775 S. Main St., Chelsea.

Breathers Clubs are free educational and social support opportunities for people with breathing disorders caused by chronic lung disease such as asthma, emphysema, chronic bronchitis, allergies and lung cancer. They are sponsored by the American Lung Association of Michigan and made possible through the generosity of many volunteers.

SENIOR MENU & ACTIVITIES

Weeks of June 7-16
Food, Fun and Fellowship for Seniors
Senior Center, Faith in Action Bldg.
Chelsea Hospital Grounds
Lunch Reservations: 475-0160
Trip Reservations: 475-9242

Wednesday, June 7—
Pinochle and euchre every Wednesday.

Past Matrons second Wednesday of each month.

9 a.m.—Ceramics and art class.
LUNCH—Spaghetti with meatballs, Italian green beans, tossed salad, French bread with margarine, pudding, milk.

1 p.m.—Exercise.

Thursday, June 8—
LUNCH—Tuna macaroni salad, tomato-pepper marinade, carrots in lime Jell-O, roll with margarine, blueberry crisp, milk.

1 p.m.—Kitchen band and walkers.

2 p.m.—Quilters and stitchers.

Friday, June 9—
LUNCH—Chicken casserole, peas and carrots, three-bean salad, whole wheat bread with margarine, oranges and bananas, milk.

12:45 p.m.—Movie.

Second Saturday of Month—
No pot-luck, but card party at 3 p.m. until done.

Monday, June 12—
9 a.m.—China paint.

LUNCH—Stuffed cabbage, carrots, potato salad, rye bread with margarine, fruit cocktail, milk.

1 p.m.—Bingo.

Tuesday, June 13—
9 a.m.—Walkers and art class.

10 a.m.—Crafts.

LUNCH—Chicken salad plate, fruited cole slaw, tomato wedges, roll with margarine, strudel sticks, milk.

1 p.m.—Line dance and walkers.

2:30 p.m.—Supper club.

Wednesday, June 14—
9 a.m.—Ceramics and art class.

LUNCH—Healthy baked fish fillet, parsley potatoes, carrot-raisin Jell-O salad, whole wheat bread with margarine, angel food cake with strawberries, milk.

1 p.m.—Exercise.

Thursday, June 15—
9 a.m.—Newsletter and walkers.

LUNCH—Veal Italian, scalloped potatoes, cauliflower and peas, whole wheat bread with margarine, mixed fruit, milk.

1 p.m.—Kitchen band and walkers.

Friday, June 16—
LUNCH—Roast beef with gravy, mashed potatoes, beet-onion salad, roll with margarine, lemon meringue pie, milk.

12:45 p.m.—Movie.

Free Substance Abuse Lecture Scheduled

Chelsea Community Hospital is presenting a free substance abuse lecture Thursday, June 8, beginning at 7:15 p.m. in the Hospital's Main Dining Room. The lecture "Recovery Issues of Men" by Ed Choszyk, R.N., of Chelsea Arbor Treatment Center, will take a comprehensive look at issues unique to recovering men. This lecture takes a look at key issues to ensure successful recovery.

How do you find the right words on the day your little girl graduates?

Give her the gift that says it all.

CROSS

WINANS JEWELRY

Jewelry of Quality Since 1895
106 S. Main Ph. 475-2622

EAR PIERCING
FREE with purchase of piercing earrings. Payment required under 18.
WINANS JEWELRY

Stockbridge High School Alumni Association Marking 100th Year

Preparations are in full swing to celebrate the 100th anniversary of the Stockbridge High School Alumni Association on June 10.

The 100th annual Alumni Banquet will be held at the high school at 6 p.m. Entertainment will be provided by Lee Talboys of Mason and the class of 1945 will be honored as 50-year graduates. Craig Goodlock, class of '75, will act as master of ceremonies and former superintendent, principal, teacher and coach Richard Howlett will make a few remarks about his memories at SHS.

Banquet tickets are available by mail to: Alumni Association, Box 503, Stockbridge, 49285 at \$10 each (include year you graduated please), or may be purchased locally at the Stockbridge State Bank, including Gregory branch, the Farmer's State Bank of Munith and the Stockbridge Pharmacy. Tickets must be purchased before June 1, no tickets will be sold at the door, only by reservation.

A special event for this 100th year will be an Open House for not only alumni but anyone in the community interested in browsing through 100 years of memorabilia and greeting old friends. The open house will be from 2:53:30 in the Band room.

If you have memorabilia to share please bring it along or call (517) 851-8777 ahead of time and join in

34 Years Ago . . .
(Continued from page two)

Thursday, June 22, 1961—
Tuesday, June 27, the Carson and Barnes Circus will be in Chelsea. It's always a big day for every youngster and for those adults who are still young at heart. The big white trucks and vans of the Carson and Barnes three-ring, wild animal circus will roll into town early Tuesday morning and will move directly to the Community Fairgrounds, where the work of setting up the tents and other circus props will get underway.

With the willing assistance of neighbors, former neighbors and other friends and relatives, Earl Heim is replacing the barn which was destroyed in a disastrous fire at his farm on Heim Rd. last November.

313/428-8836
1-800-219-2100
"Serving you since 1972"

R.D. Kleinschmidt, Inc.
We Build Our Reputation Around Your Home

ROOFING • SIDING • GUTTERS
• Shingles & Flat Roofs
• Siding & Trim
• Seamless Aluminum Gutters
• Replacement Windows

19860 Sharon Valley Road • Manchester

LUICK CONSTRUCTION CO.
Duane Luick, Builder

NEW HOME CONSTRUCTION
Remodeling Kitchens • Bathrooms • Additions
Garages • Pole Buildings • Finish Carpentry

20 Years Experience Licensed & Insured
Phone 1-(313) 475-3590

ACT ANN ARBOR CIVIC THEATRE MAINSTAGE PRODUCTIONS

PRIVATE LIVES

BY NOEL COWARD
DIRECTED BY CHARLES SUTHERLAND

• JUNE 7-10, 1995 • LYDIA MENDELSSOHN THEATRE •
• WEDNESDAY THROUGH SATURDAY AT 8 PM •
• SATURDAY MATINEE AT 2 PM •
• FOR TICKETS AND INFORMATION CALL (313) 971-AACT (2228) •
• BEGINNING JUNE 5, CALL (313) 763-1085 • Barnes & Noble •

FIFTH ANNIVERSARY SALE

June 1 - 11
STOREWIDE SAVINGS

Special Sale on everything throughout the store

CENTRAL STREET STATION

Traditional Crafts & Country Wares

M-S 9:30-5:30 Sun 12-5
Dexter, Michigan
426-8616

Make it a Family affair!

Everybody chip in and give Dad a genuine
LA-Z-BOY
Recliner this FATHER'S DAY



One special Father's Day present says more than a handful of neckties can. Especially when that present is a La-Z-Boy recliner. Its handsome looks are always in style, whether you choose a versatile rocker-recliner or a handy wall recliner. The price? Very affordable, when you consider its comfort, and how important Dad is.

prices from

\$339

Marked

FURNITURE • CHELSEA

475-8621 or 1-800-482-3650 OPEN SUNDAY 12-5, MON. and THURS. til 8:30



WILLIE EDER displays her scratchboard art at the Chelsea Painters Fair last week-end and answers questions from Lansing residents Annie May and Jeannie Garvey.

Wellnitz Promoted To Brighton Office

■ Postmaster Deborah Wellnitz assumes her new position today.

Home is where the heart is, not matter where you home may be. Chelsea residents found themselves saying goodbye this week to one who had become their own in the past two years.

Postmaster Deborah Wellnitz has been promoted to the postmaster position at Brighton's post office, effective today. Wellnitz learned that her last day at Chelsea's post office was June 6, after she was awarded the promotion last Friday. Sixteen people applied for the position.

Wellnitz began her career with the postal service by working as a clerk in Detroit's main post office. She then spent four years as a carrier and became an acting supervisor in Detroit. Since then she has been a

delivery supervisor in Lincoln Park and Dearborn, as well as a delivery superintendent of postal operations in Northville.

Wellnitz has spent more than 15 years working for the United States Postal Service. She came to Chelsea after her middle management job was eliminated due to a nation-wide reorganization within the postal service.

"The promotion is for a higher level office," Wellnitz explained. "Chelsea is a level 20 office and Brighton is a level 21 office. It also has more employees."

Wellnitz will be in charge of 80 people at Brighton. She was in charge of 27 employees at Chelsea.

Her successor will not be chosen for approximately three months. Assistant postmaster John Wampler will serve as interim postmaster until a successor is chosen. Wellnitz served Chelsea residents for two years and four months.

Baccalaureate Service Held Tonight in High School Auditorium

The Class of 1995 will begin to say their goodbyes and reflect on their high school memories at Baccalaureate, which is to be held at 7:30 p.m. tonight in Prinzing Auditorium at Chelsea High school. The Chelsea Ministerial Fellowship is sponsoring the service for the second year, which honors all graduates.

The Rev. Nathan Perkins of Chelsea Free Methodist church, the Rev. Franklin Giebel of Our Savior Lutheran church, and the Rev. Wayne Hawley of North Lake United Methodist church, are on the Baccalaureate committee and will be presiding over the service.

"A baccalaureate service is a service of joy thanking God for blessing the graduates and the blessing of education," said the Rev. Giebel.

Chelsea High school principal Ron Mead said the service is not mandatory for graduating seniors to attend.

Baccalaureate will minister to all denominations who wish to come and worship with the graduating seniors and their families.

"One of the rich traditions of our community is a long history of baccalaureate services to thank God and honor our high school graduates," said the Rev. Wayne Hawley.

This is the second year the Chelsea Ministerial Fellowship

Baccalaureate service has returned to the high school since it was reinstated after a five-year hiatus.

During this hiatus, the service was performed at area churches throughout the community.

The service will incorporate much of the rich traditions of past services.

The Rev. Giebel will provide the invocation. Seniors who will be participating in the service are Brian AtLee, Ray Weiner, III, Chris Giebel, Amy Cole, Melissa Smith, Melissa Clarmont, Karsten Lipiec, and Courtney Chambers.

Chelsea choral director Steven Hinz will accompany, on piano, the students who are performing in the service.

The service is open to the community, and especially to the students and their families.

An earlier United States Supreme Court ruling had stated that one cannot exclude church groups from using school facilities if they make them available to outside community services.

Class Night is scheduled for Friday, June 9 at 7:30 p.m. in the gymnasium. Chelsea's commencement ceremonies will be held on the football field on June 11 at 3 p.m. If inclement weather occurs, the ceremony will be held in the gymnasium.



Babylon

SINCE 1939

MODEL SEARCH

To train for TV Commercials, Magazines, Fashion Shows and Trade Shows

ONE DAY ONLY

Sunday, June 11, 10 a.m. - 5 p.m.

UNIVERSITY OF MICHIGAN,

ANN ARBOR

CALL TOLL FREE 1-800-504-0545

Interviews by appointment only - no experience necessary. Call weekdays until 8 p.m. - Friday, Saturday till 5 p.m.

Allie's Cafe ... for the best coffee in town!

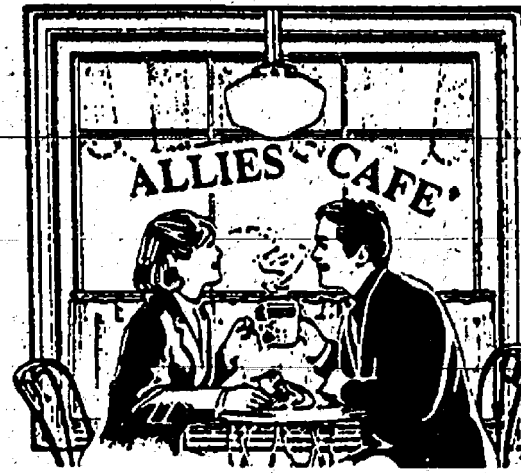

Come in with a friend

... or meet new ones!

GOURMET COFFEE • PASTRIES
BARRY'S BAGELS (fresh daily) SOUP (daily)
ICE CREAM ... and more

ALLIE'S CAFE

112 E. Middle (off Municipal Parking Lot)
Phone 475-8188

Good Luck CLASS OF 1995



"Take pride in today's accomplishments for they lead to tomorrow's success."

COLE FUNERAL CHAPEL

Your Chelsea Funeral Home with the "Home"-Like Atmosphere

14 EAST MIDDLE ST.

PHONE 475-1551



LUCKY WINNERS: Tim Merkel, of Merkel Home Furnishings, presents a \$1,000 gift certificate to Neta and Fred Mills Friday. Fred had entered a remodeling sale drawing for a home furnishing giveaway and walked away with the grand prize.



Free cooler set with a free mortgage pre-approval

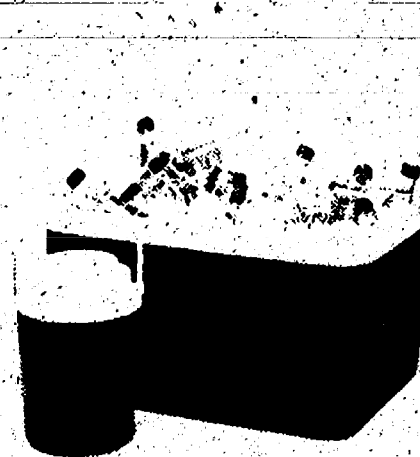

You'll know just how much of a monthly house payment you can afford before you go house-hunting. We'll give you a letter that you can take with you to show Realtors and sellers alike that you're serious about buying a house. Schedule your appointment for a FREE pre-approval now. And get your FREE 2-piece Rubbermaid cooler set at your appointment.

Final loan approval depends on appraisal and other underwriting requirements. Free cooler set offer expires June 30, 1995. Great Lakes Bancorp reserves the right to substitute a gift of equal or greater value.



1-800-993-4211 toll free

GREAT LAKES BANCORP

introducing CHELSEA THERAPEUTIC MASSAGE

Mark Shippy
massage therapist

Active Member — American Massage Therapy Association
Training — Ann Arbor School of Massage and Bodywork

Swedish & Sports Massage, Neuro-Muscular Facilitation
for Deep Relaxation and Therapeutic Effect

Release of Stress

Relief from stress related symptoms

\$35.00/hour \$20.00/half hour
\$85.00/5 half hour sessions

1-(313) 475-9661

GIFT
CERTIFICATES
AVAILABLE

\$10.00 discount with this advertisement

one discount per client

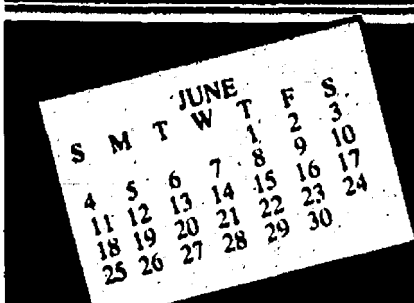

COMMUNITY CALENDAR

Monday—
Chelsea Area Players Board meeting third Monday of each month, 7:30 p.m., at Society Bank meeting room. For more information call 475-2629.

McKune Memorial Library Mystery Book Club meets on the first Monday of every month at 2 p.m., upstairs at McKune Memorial Library. For further information call the Library 475-8732.

McKune Memorial Library Brown Bag Book Club, second Monday of every month from 11:45 a.m. to 1 p.m., upstairs at McKune Memorial Library.

Lima Township Board meeting, first Monday of month, 8 p.m., Lima Township Hall, c331f.

Chelsea Recreation Council 7:30 p.m., fourth Monday of the month, Village Council chambers, 351f.

Chelsea Kiwanis Club meets every Monday, 6:15 p.m. in the main dining room of Chelsea Community Hospital. For further information, phone John Knox, 475-9363, or write to P.O. Box 67.

Chelsea School Board meets the first and third Mondays of each month, 8 p.m., in the Board Room.

Chelsea Lioness, second Monday of each month at the Meeting Room in the Society Bank on M-52, Chelsea, at 7:30 p.m. Call 475-1791 for information.

Waterloo Area Historical Society Board of Directors meets the third Monday of each month, 7:30 p.m., at Waterloo Farm Museum. For more information call Robin Rennie, (313) 498-3395 evenings.

District Library planning committee meets the first Thursday of each month, 7 p.m., at McKune Memorial Library. For further information call McKune Memorial Library director Ann Holt at 475-8732.

Tuesday—
McKune Memorial Library Board, 7:30 p.m., third Tuesday of the month at McKune Memorial Library, 221 S. Main St., Individuals with disabilities requiring auxiliary aids or services should contact the director of the library. For information call 475-8732.

Dexter Township Board will meet the first and third Tuesdays of the month, 7:30 p.m., at Dexter Township Hall, adv221f.

Rotary Club, 12 noon Tuesday, at Common Grill.

Chelsea Village Council, second and fourth Tuesday of month, 7:30 p.m., at Sylvan Township Hall, 112 W. Middle St., adv441f.

Chelsea Village Planning Commission, third Tuesday of each month, 7:30 p.m., at Sylvan Township Hall, 112 W. Middle St., adv441f.

Sylvan Township Board regular meetings, first Tuesday of each month, 7 p.m., Sylvan Township Hall, 112 W. Middle St., adv441f.

American Business Women's Association 6:30 p.m. at the Chelsea Hospital fourth Tuesday of each month. Call 475-2041 for information.

Olive Lodge 156 F&AM, Chelsea. Regular meeting, first Tuesday of each month.

Lions Club, first and third Tuesday of every month, 6:45 p.m., at Chelsea Community Hospital, Ph. 475-7324 or write P.O. Box 121, Chelsea.

Chelsea Rod and Gun Club regular meeting, second Tuesday of each month at the clubhouse, Lingane Rd.

Chelsea Rebekah Lodge No. 130 meets the first and third Tuesday of each month, at 7:30 p.m.

Chelsea Amateur Radio Club, Inc., fourth Tuesday of each month, 7 p.m., Society Bank basement.

Smokers Anonymous—Every Tuesday (except the first Tuesday of each) at the American Legion post home, Cavanaugh Lake.

Chelsea Chamber of Commerce Board of Directors meetings, second Tuesday, each month, noon, Chelsea Community Hospital, private dining room.

Downtown Development Authority, second Tuesday each month at 8 a.m. in the Chelsea Village Council chambers. It is a board of directors meeting. The public is welcome to attend.

Western Washtenaw County LaLeche League regular meeting, fourth Tuesday of each month, 10 a.m. for information and location call Marsha, 428-8831.

Lima Township Planning Commission, third Tuesday, of month, 8 p.m., at Lima Township Hall, adv461f.

Wednesday—
New Beginnings, a support group dealing with death and divorce, Wednesday evenings, 7:30 p.m., at St. James Episcopal church, Dexter. For information call Faye Wisely at the church, 426-8247, or home, 426-8931.

Parents anonymous, a self-help group for abusive or potentially abusive parents, Wednesday 7 to 9 p.m. Separate children's group, same night. Call 475-3305 for information. Give only first name and phone number.

Friends of McKune Memorial Library meets at 7 p.m. on the first Wednesday of each month upstairs at the library. Meetings are occasionally held at the homes of members. Upon request, meetings may be scheduled at an alternate accessible site. For information call the library at 475-8732.

VFW Ladies Auxiliary, second Wednesday of each month, 7:30 p.m., 105 N. Main St., adv441f.

Chelsea Zoning Board of Appeals, third Wednesday of the month, 5 p.m., at Sylvan Township Hall, 112 W. Middle St., adv441f.

Fraternal Order of Eagles, Ladies Auxiliary No. 2154 meet, second, fourth Wednesday of each month, 7:30 p.m. 7530 Jackson Rd.

Chelsea Athletic Boosters membership meeting third Wednesday of each month, Board of Directors meet the second Wednesday, 7:30 p.m., Chelsea High Media Center.

OES Past Matrons dinner and meeting at Senior Citizen site, Faith in Action building, second Wednesday every month at 11:45 a.m. Ph. 475-1141 for reservations by Monday preceding meeting.

VFW Post 4076 meeting, second Wednesday of month, 7:30 p.m. VFW Hall, 105 N. Main.

Pittsfield Union Grange, No. 882, meets the second Wednesday of each month, 8 p.m. at Pittsfield Grange Hall, 3337 Ann Arbor-Saline Rd., Ann Arbor, 311f.

Chelsea Depot Association will meet the first Wednesday of each month at 7 a.m. at the Chelsea Depot. Every third month, beginning with the month of November, the meetings will be at 7 p.m. All interested persons are welcome to attend.

Chelsea-Manchester Chapter No. 108, OES, meets the first Wednesday of each month, 7:30 p.m., Masonic Temple, 113 E. Middle.

SAVE—Sex Abuse Victims Everywhere is a newly formed organization working with the local communities to see what can and should be done to help prevent sex abuse. Meet the second Monday of every month from 7:30 to 9:30 p.m. at the Faith in Action Building, on the Chelsea Community Hospital grounds. Groups address is P.O. Box 558, Manchester 48158.

Thursday—
As Parents We Will group meets third Thursday each month 7 p.m. Beach school media center. For information Cheryl Davis, 475-9131, ext. 28.

Chelsea Rod and Gun Club Auxiliary regular meeting, second Thursday of each month, 7:30, clubhouse, Lingane Rd.

American Legion Post No. 31, General meeting the first Thursday of each month.

Washtenaw County Board of Public Works meets third Thursday of month at 8 a.m., EIS Conference Room, Suite 200, 110 N. Fourth Ave., Ann Arbor, Beach school media center. For information Cheryl Davis, 475-9131, ext. 28.

Knights of Columbus Women's Auxiliary, first Thursday of each month, 8 p.m. at K. of C. Hall, 20750 Old US-12.

Substance Abuse Lecture Series: Meetings: 7:15 p.m. every Thursday; Chelsea Community Hospital, Dining Room. Series is open to the public to provide awareness and education regarding various aspects of alcoholism or other chemical dependence abuse.

Friday—
Senior Citizens meet third-Friday of every month for cards, 3 p.m. till done, at Senior Citizen Activities Center at Faith in Action Bldg., on Hospital grounds.

Saturday—
Alzheimer's, Dementia Caregiver & Family Support Group meets the third week/each month, 10:30-noon, Chelsea Retirement Community, 805 W. Middle St., Chelsea.

Misc. Notices—
Hospice of Washtenaw needs volunteers to help with direct patient care, office assistance and bereavement assistance. Please call 741-5777.

Chelsea Historical Museum open every Saturday, 1 to 3 p.m. Meet second Monday of each month, 7:30 p.m. Everyone welcome.

Parent to Parent Program: in home, friendly, visiting support system for families with children. Call 475-3305.

Parents Without Partners, support group for single parents. Youth activities, social events, discussion groups. For membership information, call recording at 973-1933.

Home Meal Service, Chelsea. Meals served daily to elderly or disabled. Cost per meal, \$3.25 with milk, \$3.00 without milk, for those able to pay. Interested parties call Mary at 475-9494 or Faith in Action at 475-3305.

Assault Crisis Center has moved to 1866 Packard Rd., Ypsilanti 48197. Ph. 483-RAPE. 24-hour crisis line, 483-7942, business line.

Faith in Action House Community Center, open daily throughout the week provides various free services to those in need. Services include food, clothing, financial help, advocacy and many other forms of assistance. Need friendly help? Call us from 9 a.m. to 4 p.m. 475-3305.

Al-Anon and Alateen Meetings.

SUNDAY 7:00 p.m.
A.C.O.A.
Kresge House, Chelsea Hospital

SUNDAY 7:00 p.m.
Open Meeting
Chelsea Hospital, Dining Room

MONDAY 8:30 p.m.
Kresge House, Chelsea Hospital

THURSDAY 8:30 p.m.
Al-Anon and Alateen
Kresge House, Chelsea Hospital
A.C.O.A.
Chelsea Hospital, Woodland Room

FRIDAY 12:30 p.m.
Kresge House, Chelsea Hospital

SATURDAY 7:00 p.m.
Kresge House, Chelsea Hospital
Questions? Call 995-4949

Construction Begins

(Continued from page one)

Chelsea's water tower will weigh 125 tons when empty, and when full, will tip the scales at 1,600 tons. CBI NA-CON, Inc., based in Kankakee, Ill., was chosen to construct the water tower. The company will transport the tower in semi-trucks to Chelsea from Illinois. When the trucks reach their final destination, work crews will assemble the base of the water tower on the ground. The constructed portions of the tower will then be lifted by a crane on tracks.

Construction of the actual tower cannot begin until the concrete has had time to settle and harden over the footers, which help to support the foundation.

Workers will use 21 plates of carbon steel to construct the lower half of the tower. They will connect to the 20 plates of carbon steel, which will form the upper half of the tower. This upper half is the part of the tower that will hold the 400,000 gallons of water. Finally, three plates of carbon steel will comprise the roof. Once constructed, the plates should resemble a ball.

The tower will come equipped with level sensors. When the sensor alerts the wells that the water supply is getting low, the well pumps turn themselves on and transport the water through the water distribution line onto the water tower. Once the water tower is full the well pumps shut off until they're needed again. Rosentreter said the well pumps are equipped with alarms for a high level of water, low level of water and one for pump failure.

An electronic security system is planned to keep vandalism nonexistent around the new structure. A five-to-six-foot fence will surround the tower once it is complete, Myers said. It will have barbed wire on top as well, he said.

Construction should take about eight weeks, in addition to the painting of the tower taking approximately four weeks.

Right now, all that will be painted on the tower is "Chelsea." Myers said he is waiting to hear from the architects to see if the village can afford to have the clock tower likeness painted on it as well.

Letters to the Editor

(Continued from page three)

issue will increase property values, property taxes will increase in the future by more than if the bond issue fails. Actually, because of the changes in the state property tax system resulting from Proposal A, increasing property values cannot cause an increase in property taxes by more than 5 percent per year (this year the limit is 2.6 percent). Since our property values will increase by more than this rate in any case, passage of the bond issue will not raise property taxes by increasing property values. So, passage of the bond issue increases the value of our property without thereby increasing taxes.

I hope this letter helps people see that the true cost is less than many of us may have expected. And that the Chelsea Bond is truly a sound investment in our community.

Jack Wheeler.

Dear Editor and Chelsea School District Residents:

INVEST IN CHELSEA—What an appropriate slogan being used by the Committee to Support the R.E.A.D.Y. campaign! Chelsea has always taken care of Chelsea (invested in Chelsea), and school district residents have been supportive of and generous to their public schools. In turn, the schools have always striven to provide the very best education for the youth of our community. The ability to continue to deliver the best must now be supported with modern, user-friendly, and efficient buildings equipped with the best technology to prepare our students for the jobs of the future.

While I have decided to close out my career with the Chelsea School District on June 30th, I am vitally interested in the success of the bond issue on June 12, 1995.

The Board of Education has worked diligently to ascertain the needs of the schools and the desires of the community. The ballot proposal reflects the result of many public meetings to obtain input from the community, and a very thorough survey conducted by phone calls to a random sample of registered voters of the district. The Board has also received a detailed technology plan for the district that has been developed by several hard working community members over a two-year period of time. The plan calls for a phased implementation that will allow for the training of school personnel and the purchase of equipment over a period of time to take advantage of the latest innovations as they are made available by the manufacturers.

The results of all of the Board efforts are accurately presented in the proposal to construct a new high school, a third elementary school, renovations at North, South and Beach schools, renovations of the existing high school to provide a self-supporting community center, and to provide the most effective technology system and equipment available.

Prior to the passage of Proposal "A," residents correctly asked how much these new buildings would increase the operating millage. Since Proposal "A" prohibits the district from asking its voters for any operating millage, there cannot be an increase in operating millage as a result of constructing new buildings. Since the SEV can increase only a percentage equal to the Consumer Price Index (CPI) or 5%, whichever is less (for 1995 this is 2.6%), the debt levy increase in the future is also capped. The time and energy have been expended to project the operating budgets for 1995-96, 1996-97, and 1997-98, and the Board feels confident that the increase in income from additional students and the more energy-efficient buildings will allow the operating budgets to be balanced, providing that the State lives up to its commitment for per-pupil State Aid.

I urge everyone to vote YES on June 12 from 7 a.m. to 8 p.m. at the Beach Middle School. We must INVEST IN CHELSEA, INVEST IN OUR CHILDREN, INVEST IN OUR GRANDCHILDREN.

Fred A. Mills,
Assistant Superintendent

Stereo Equipment, Roller Blades Taken from Car

A Stockbridge male who had parked his car in Chelsea High school's student parking lot found the vehicle broken into and various items missing on June 2.

The suspect(s) gained entry to the vehicle by breaking the back window. The items that are missing include a JVC KS-RT35 cassette car receiver with removable face, valued at \$140; two 10-inch Pyle subwoofers (model LW 1020/4), valued at \$44.94; one black carpeted home-made isobaric box, valued at \$100; a Jensen 200-watt silver amplifier, valued at \$200; two pairs of Varaflex XL roller blades (Size 11, 12), each valued at \$70; and a black elk skin wallet containing a driver's license, papers and \$10.

The tool used to gain entry into the vehicle is unknown.

Over 21 Years of Satisfied Customers

DON POPPENGGER

Used Car Sales
PALMER MOTOR SALES

475-1800
475-3650

See Don for Your Next New or Used Car or Truck.
You'll be happy you did!

WOLF CRANE SERVICE

"For a lift, call"

Hydraulic Truck Cranes
Fast Transport & Set-Up
Free Estimates
Phone: 313-475-6130

RFK—
No need to "clown around," you've graduated! Call **RYAN** at **475-3181** and congratulate him June 10. Gotcha—**APF 2**

Congratulations CHS Graduates
Class of 1995

JIM BERGMAN and CHRISTIE LONSKY

The **Moveable Feast Bakery Cafe**

SPRING PICNIC BASKETS Available

Spring Hours:
Monday-Saturday 8 a.m.-5 p.m.
Sunday 9 a.m.-2 p.m.

103 North Main, Chelsea (313) 475-3611

PARISHO & COMPANY
Professional Corporation
JAMES (JAY) W. PARISHO, C.P.A.
CERTIFIED PUBLIC ACCOUNTANT

Two locations to serve you:
1905 Pauline Boulevard, Suite 5, Ann Arbor, Michigan 48103-5001 313/995-3556
107 1/2 South Main, P.O. Box 251, Chelsea, Michigan 48118 313/475-9640

WE SERVICE: Personal — Corporate — Partnership — Farms
ACCOUNTING — TAX PREPARATION & CONSULTING — FINANCIAL PLANNING

Appointments available Monday through Saturday

Pennington LP GAS
"Count on us to keep the heat on!"
13400 M-52 P.O. Box 490
Stockbridge 851-7577
Toll-Free (800)274-5599

HAPPY BIRTHDAY CLARK PFITZENMAIER!!

Sweetheart, I love you always!
Amy H.

Trinkle Rd. Bridge Closed, Called Unsafe for Traffic

Washtenaw County Road Commission was forced to close the Trinkle Rd. bridge over the north fork of Mill Creek on Thursday, June 1.

1. The bridge is located in Lima Township between Fletcher and Lima Center Rds., approximately two miles east of the Village of Chelsea.

Every two years the Road Commission is required by federal law to inspect the condition of each of its 104 bridges. The Trinkle Rd. bridge was rehabilitated in 1967, and a recent inspection indicated it had deteriorated to the point where it cannot safely carry traffic.

The Road Commission has applied for Federal and State Critical Bridge Funds to replace the bridge; however, such funds have not been awarded to date. Each year the State establishes a priority of bridges throughout the State which are awarded the Critical Bridge Funds. Closure of the structure should raise the priority of the Trinkle Rd. bridge relative to other bridges on the State list.

Last year, due to the shortage of funds, no Critical Bridge awards were made to any county or local bridges in Michigan. Consequently, it cannot be determined when such funding might be made available.

The total cost of replacing the 28-foot bridge is anticipated to be approximately \$300,000.

The Road Commission is investigating short term options for reopening the bridge until full replacement funding becomes available. The feasibility of implementing these options is uncertain at this time. According to commission member Herman Koenn, "The closure of the Trinkle Rd. bridge points out the problems being experienced throughout the State of Michigan with its deteriorating road and bridge system. Recent studies have shown that Michigan spends less per capita on highway purposes than any other state. While efforts are underway in Lansing to consider a fuel tax increase, it is still uncertain if and when any increase may be forthcoming. In the meantime, our resources are insufficient to adequately maintain our roads and bridges."

Dry Trail Walk Includes Dip Netting at Park

Washtenaw County Parks and Recreation Commission naturalist Matt Heumann will lead a trail walk at Independence Lake County Park on Sunday, June 11, beginning at 10 a.m.

This dry trail walk will include dip netting of some of Cordgrass Marsh's aquatic inhabitants.

"Bring extra nets if you have them," Heumann said, "but all creatures will be released."



THIS UNSAFE BRIDGE has been closed on Trinkle Rd. between Fletcher and Lima Center Rds. The 28-ft. span has been placed on the Critical

Bridge list with the hopes that federal funds may be granted to help pay a portion of the replacement cost.



A RECENT INSPECTION of this Trinkle Rd. bridge over Mill Creek between Fletcher and Lima Center Rds. has shown the structure has deteriorated to the point where it can no longer safely carry traffic. As a result, the Washtenaw County Road

Commission has closed it as of June 1. All possible options for the short term are being considered in the hopes that it may be reopened some way, but without funding, it is closed indefinitely.

NORTHWEST PROPANE inc.



3109 Pilemeyer - Chelsea, MI 48118
(313) 475-8866 • 1-800-819-8484

For Service
At Its Best
Call
Northwest

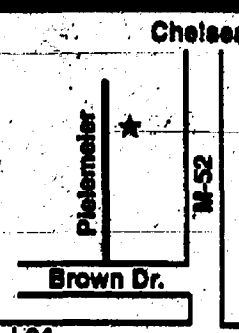

RONALD SHARP, J.D.

Specializing in
**PROBATE
WILLS
LIVING TRUSTS
REAL ESTATE**

426-0420



8099 MAIN ST
DEXTER

LANE ANIMAL HOSPITAL

636 N. Main St.

Beginning April 1 until July 1
to accommodate our patients desiring

HEARTWORM EXAMINATIONS

our professional hours will be extended to
8:00 p.m. on Monday, Wednesday and
Thursday, and Saturday afternoon
until 3:00.

FOR AN APPOINTMENT PLEASE CALL

475-8696

SHOWCASE OF HOMES '95

• Tour 39
new
homes in
various
price
ranges

Presented by
**The Home
Builders
Association
of
Washtenaw
County**
(313)
996-0100



June 10-18

Sat., Sun., Wed. 11am to 8pm
Mon., Tues., Thurs., Fri. 6pm to 10pm

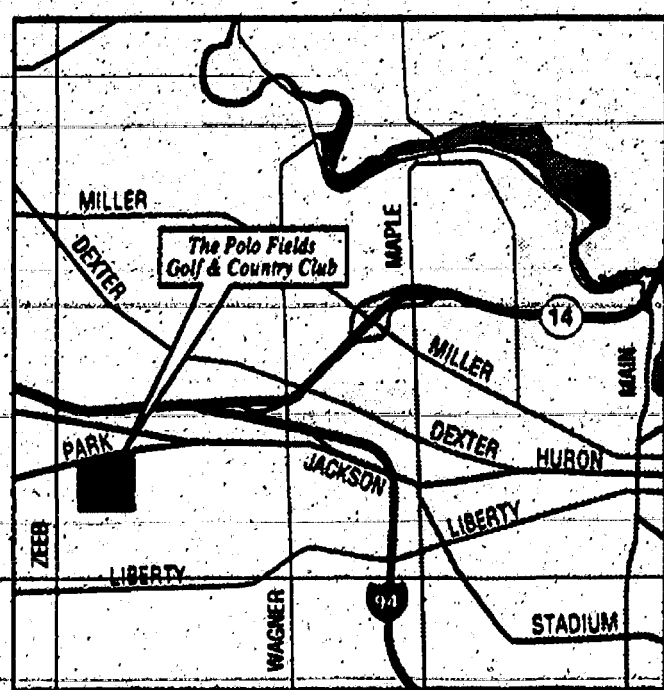

Tickets are \$5.00 for adults,
children 12 and under free.
Tickets sold at all Showcase homes and
may be used during the entire show.
Advance tickets may be purchased at
the Home Builders Association
Housing Center, 179 Little Lake Drive,
Ann Arbor

Co-Sponsors:



We gratefully acknowledge
the support of our sponsors.

Title Sponsors



Buffet Sponsor

Employee Assistance Associates

Beverage Cart Sponsors

Abspure Water Company

NSF International

Supporting Sponsors

Ameritech
April Agency, Inc.
Beacon Investment Company
Builders Plumbing Supply
Data Direction Incorporated
David E. Christensen, Attorney at Law
Environmental Consulting & Technology
First Martin Corporation
Film Flam Family Restaurant
Friedman's Scrap Metal

Huron Valley Girl Scout Council
McNaughton & Gunn Inc.
Paint 'n' Stuff
Renkes Quality Management
Signs in 1 Day
Society Bank
Thetford Corporation
UAW Local 892
Washtenaw Unified Trial Court Judges
Wright Griffin Davis & Co.

There were also several silent contributors that we would like to thank and acknowledge as Friends of The WCA.

In addition to the tournament sponsors, we gratefully recognize the contributors that helped to make The Second Annual WCA Open such a tremendous success.

Contributors

Abspure Water Company
Birkle Corwin & Morse
Briarwood Ford
Poto 1
Larime Photographic
Lovejoy-Tiffany Travel
MichCon

Nielsen Flowers
Parkman Printing
Show & Sell
State Farm
Tom Simon
Tom Thompson Flowers

Door Prize Contributors

Ameritech Cellular Services
The Bagel Factory
Barnes & Noble
Caddy Shack Golf Shops
The Chenille Sisters
Coach's Carpet Care
Coman Publishing Company Inc.
Cottage Inn Cafe
Don's Soft Touch Auto Wash
Dunham's Discount Sports
East Stadium Chiropractic
Great Harvest Bread Company
Guy Hollerin's
Holiday Chevrolet
Holiday Inn North Campus

Huron Golf Club
Imperial Sports
Just Kids Hair Salon
Klein's of Livonia
Leslie Office Supply
M Den
One on One Athletic Club
Pat's Golf Land
President Tuxedo - Briarwood
Spectrum Printers
University Musical Society
University Productions
Wags Inc.
Weber's Inn
Wilkinson Luggage Shop

WASHTENAW COUNCIL



The WCA is affiliated with:



Washtenaw
United Way



Thank You!

ATKINSON CHIROPRACTIC BACKMAGIC

DR. WARREN B. ATKINSON

7970 Clark Lake Rd. at M-52 • Chelsea, MI 48115
(313) 475-8669

Your advertising support makes this newspaper possible.

NEW & USED CAR SALES

See Neil
for your
next new or used
car or truck
Phone 475-1800



THE AWARD WINNING DEALER
PALMER FORD
MINI-MERCU
CHelsea minutes away, I-94 to M-52 475-1301
North 1 1/2 miles downtown • PLENTY OF PARKING

Neil Morning

SIGNATURE

MORTGAGE • SERVICES • CORPORATION.

Excellence in Service

"GET THE ADVANTAGE!"

Buyer's have a lot of competition in today's marketplace. While you are looking for your new home, why not obtain a Mortgage PreApproval and Get the "edge up" when you're ready to sign that sales agreement?

CONVENTIONAL • F.H.A. • V.A.
Fixed or Adjustable Payments

Call today & arrange your appointment
...days, evenings, weekends.

CYNTHIA L. GIVEN

Financial Specialist

313-971-1010 or Pager 313-708-1711
2750 Carpenter Rd, Ste 5, Ann Arbor, MI 48108

Fair Queen Candidate Deadline Draws Near

■ June 13 is the deadline to be a Chelsea Community Fair queen candidate.

Area girls who are interested in becoming the next Chelsea Community Fair Queen need to act quickly. The deadline for queen candidates is June 13, according to organizer Sally Heil.

A few changes have been instituted this year. The winner will take home a \$3,000 scholarship, which local businesses have contributed to. Last year's top prize was \$500.

The queen, when chosen, will need to fulfill her contractual duties and requirements for representing Chelsea to be eligible for the scholarship.

The queen will receive a trophy, sash and crown in addition to other prizes, donated by local businesses. First through third runners-up will receive trophies, as will Miss Congeniality and the contestant winning the Talent Award.

The contest is open to any girl enrolled in either the Chelsea or Dexter School District. She must be enrolled at either Chelsea High

school or Dexter High school next fall.

"Rock Around the Clock" is this year's theme. It will be based on the 1950s era. The pageants will be held on Friday, Aug. 25.

Each contestant is required to have a sponsor. Rules and regulations will be given to each contestant after the entry deadline. Each contestant is required to complete a contestant entry form with her contestant information form, which is to be submitted to the Fair Queen Committee with her contestant information form and Judges' Information Form.

The Chelsea Community Fair is scheduled to be held at the Chelsea Fairgrounds on Old US-12 at Old Manchester Rd. from Tuesday, Aug. 22 to Saturday, Aug. 26.

Past Fair Queen candidates include 1994 queen Melody Smith and 1993 queen Amie Hatch.

Dial-A-Garden Topics Listed

The following is a weekly schedule of Dial-A-Garden, the system of pre-recorded daily gardening tips sponsored by the Washtenaw Extensive Service. The system is in operation 24 hours a day, seven days a week.

Interested persons are invited to call 313-971-1129 at their convenience to listen to timely, up-to-date gardening information. To talk to a Master Gardener about gardening information, call 971-0079 week-days from 9 a.m.-12 p.m. and 1 p.m.-3 p.m. Wednesday, June 7—"Mulching Vegetables and Flowers." Thursday, June 8—"Staking Perennials." Friday, June 9—"Galls on Maple Leaves." Monday, June 12—"Pruning Needed Evergreens." Tuesday, June 13—"Iron Chlorosis." Wednesday, June 14—"Common Poisonous Plants."

Computer Program Seminars Slated At WCC During June

This June the Washtenaw Community College Business and Community Services Office (formerly the Business-Industry Center) presents nine credit-free courses on MS Windows, Lotus 1-2-3, MS-DOS, Excel, MS Word, PageMaker, and WordPerfect software programs. This selection attests to WCC's expanded Computer Seminar Program.

• Maintaining, Upgrading & Troubleshooting Your PC, Section 1: June 10 and 17, 8:30 a.m. to 12:30 p.m. Section 2: July 15 and 22, 8:30 a.m. to 12:30 p.m.

• Introduction to WordPerfect for Windows (Version 6.0), Section 1: June 19, 21, 26 and 28, 5:15 to 7:15 p.m. Prerequisite: Introduction to Windows or equivalent experience.

• Intermediate Lotus 1-2-3 Release 5 for Windows, Section 1: June 19, 21, 26 and 28, 7:30 to 9:30 p.m. Prerequisite: Introduction to 1-2-3 Release 5 for Windows or equivalent experience.

• Microsoft Word for Windows Level II (Version 6.0), Section 1: June 20, 22, 27 and 29, 5:15 to 7:15 p.m. Prerequisite: Introduction to Microsoft Word for Windows or equivalent experience.

• MS-DOS Commands Level II (Version 6.22) Section 1: June 20, 22 and 27, 7:30 to 9:30 p.m. Prerequisite: Mastering MS-DOS Commands Level I or equivalent experience.

• Introduction to PageMaker, Section 1: June 16, 23, 30, 1 to 5 p.m. Prerequisite: Introduction to Macintosh Computer or equivalent experience.

Gelman Joins Board Of National Science Policy Project

The Science & Environmental Policy Project (SEPP) announced the appointment of Charles Gelman to its four-member Board of Directors. SEPP is a Virginia-based, non-partisan educational and research organization founded to advance the use of sound, peer-reviewed science in health and environmental policy and regulation.

Gelman also serves on the Michigan State Chamber of Commerce Board of Directors, the Chamber's Environmental Committee, and writes on environmental issues for the Chamber's monthly journal. He is a visiting lecturer at the University of Michigan School of Public Health, where he earned a Masters Degree in Public Health in 1958. Gelman is active in the American Legislative Exchange Council (ALEC), a private and public sector policy formation group, and serves on the Hazardous Waste Advisory Committee of the American Industrial Hygiene Association.



Our Closing? No Problem!

Low price, smooth closing. Call Liberty Title for a quote.



LIBERTY TITLE
COMPANY

114 N. Main Street, Suite #4, Chelsea 475.6440



KOCH & WHITE
Heating & Cooling, Inc.

DISTINGUISHED
LEADERSHIP
DEALER
2808 W. Liberty St.
Ann Arbor, MI 48103

(313) 663-0204

"FREE ESTIMATES!"

PRE-SEASON SALE

Instant Rebate On
CARRIER Equipment
UP to \$200.

*Retail Credit Financing
SIX MONTHS
NO PAYMENT
NO INTEREST

It's easy when you count on us. The Carrier "Inside Guys." We have the products and know-how to take care of all your home comfort needs, from better air quality to energy-efficient heating & cooling. Call us today and let us prove that we really do know indoor comfort inside and out.

*Based on 17.99% APR. Offer valid to qualified credit applicants. No annual fees. No transaction fees. Contact us for more details.

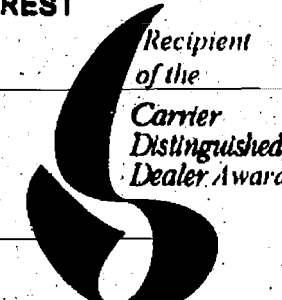

Look Over These Quality, Previously-Owned Vehicles and \$AVE BIG BUCKS!

GM AUCTION CARS

1995 BUICK RIVERA 3,500 miles.....	\$26,900	1994 BUICK CENTURY, 4-dr. 17,900 miles.....	\$12,500
1995 CHEV CORSIKA 5,600 miles.....	\$12,900	1994 PONTIAC GRAND PRIX 12,400 miles.....	\$14,900
1995 CUTLASS CIERA 4-dr. 8,000 miles.....	\$13,900	1994 BUICK CENTURY 15,100 miles.....	\$12,500
1994 PONTIAC SUNBIRD 18,300 miles.....	\$9,995	1994 BUICK GENTURY 4-dr.....	\$12,500
1994 GEO PRIZM 4-dr. 9,900 miles.....	\$11,900	1994 PONTIAC GRAND AM 15,100 miles.....	\$11,900
1994 OLDS CUTLASS CIERA 14,700 miles.....	\$12,900	1993 FORD RANGER XLT 6,300 miles.....	\$11,900
1994 CHEV BLAZER 4-dr. 17,900 miles.....	\$21,500	1993 CIERA STATION WAGON.....	\$12,900

QUALITY USED CARS & TRUCKS

1995 FORD ESCORT 4-dr.....	\$9,995	1989 CHEV CAVALIER WAGON.....	\$3,495
1994 CHEV SUBURBAN 14,000 miles.....	\$29,900	1989 CHEV S-10 BLAZER	\$9,995
1994 CHEV 2-10 BLAZER 4-dr.....	\$18,900	1988 PONTIAC 6000 4-dr.....	\$3,995
1994 BUICK SKYLARK 2-dr.....	\$11,900	1988 CHEV CELEBRITY 4-dr.....	\$3,995
1993 CHEV BLAZER 4-dr. 22,800 miles.....	\$16,900	1988 MERCURY GRAND MARQUIS.....	\$4,995
1993 PLYMOUTH VOYAGER.....	\$14,900	1987 CHEV-SUBURBAN	\$7,995
1992 BUICK PARK AVENUE Nice.....	\$14,900	1986 OLDS TORONADO 2-dr.....	\$4,995
1992 BUICK LESABRE 4-dr.....	\$12,900	1986 CHEV K BLAZER 500 miles.....	\$4,995
1991 OLDS CALAIS 2-dr.	\$7,495	1985 CHEV S-10 PICK-UP	\$2,995
1990 BUICK ELEOTRA StaWagon.....	\$5,995	1984 OLDS CUTLASS SUPREME.....	\$1,995
1990 JEEP CHEROKEE 4x4.....	\$12,900	1984 CHEV S-10 PICK-UP	\$3,995
1989 FORD AEROSTAR VAN.....	\$8,995	1978 OLDS CUTLASS SUPREME.....	\$1,995
		1988 CHEV 1/2-TON PICK-UP.....	\$2,991

CALL Dave, Fred, or Stacey at

FAIST-MORROW

"Where the Quality Used Cars Are Found"

1500 S. Main St. **475-8663**
Chelsea
OPEN TILL 8 p.m. MONDAY & THURSDAY,
SATURDAY, 9-3

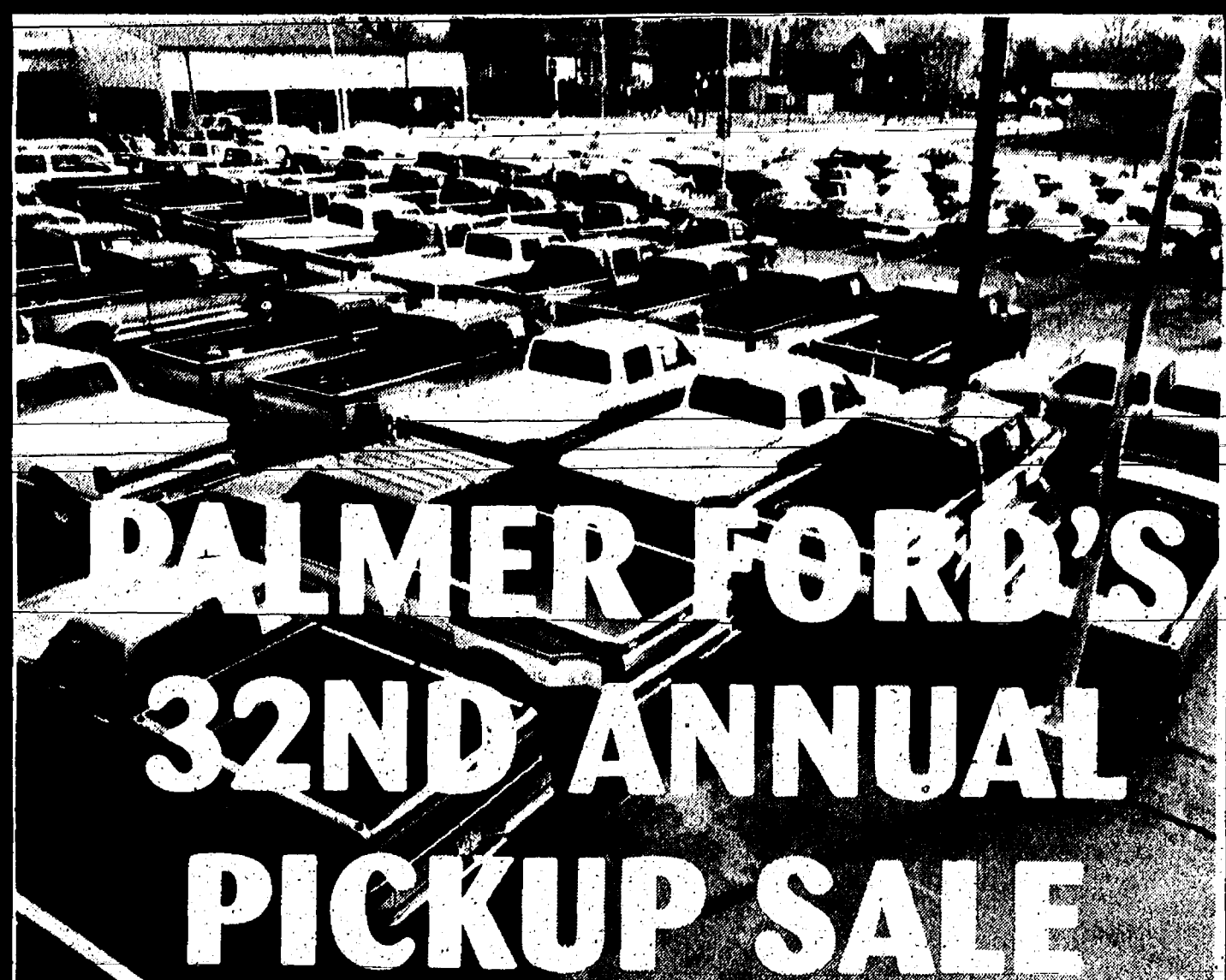

1995 CREW CAB DUALIES, 4x4,
5 available, from \$35,900

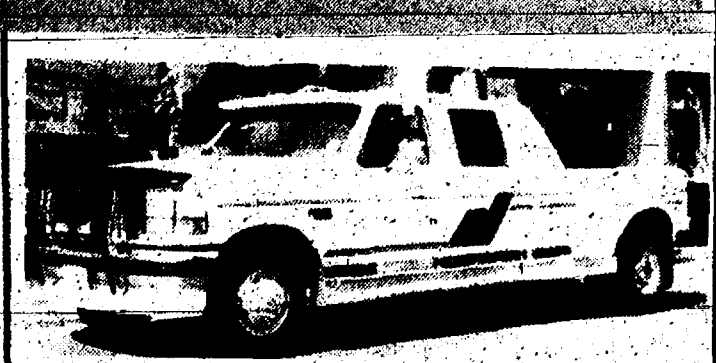

1995 CREW CAB DUALIES, 460, automatic,
5 speed, diesel, 40 available, from \$29,900



1995 CREW CAB DUALIES, diesel direct
injected, automatic, 30 available, from \$32,900



1995 RANGER, from \$12,600

313 • 475 • 1301
NEW AT MAIN LOT

MICHIGAN'S OLDEST FORD DEALER
THE AWARD WINNING DEALER



CHelsea • Just minutes away • I-94 to M-52 • North 1-1/2 miles • Downtown • Plenty of Parking!
Open MON.-TUES.-WED.-THURS. 8 'TIL 8PM • Service open Saturday too!

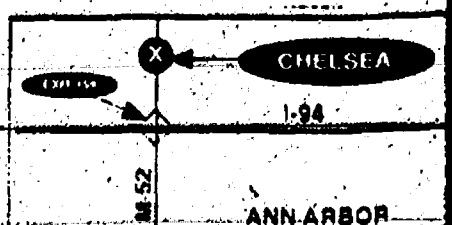

SHERIFF'S REPORT

Sylvan Township

Domestic Assault and Battery

Domestic assault and battery was reported in the 19000 block of Old US-12, May 25. A 38-year-old township woman told police her 37-year-old husband assaulted her between 11:10 p.m. May 24 and 12:40 a.m. May 25. The victim said her husband drank approximately 10 beers prior to the attack. They argued in the car on their way home from her parents' house. The victim said he grabbed her by the throat while she was driving along Old US-12 near their home. She turned in her mother-in-law's driveway and began walking toward the residence. He followed, she said, and punched her right side. The suspect's mother witnessed the attack. When the woman's daughter came on the scene, the woman said her husband struck her again in front of her daughter. That blow, she said, knocked her down. The suspect was arrested a short time later and lodged in county jail.

Domestic assault and battery was reported in the 800 block of Olazier Rd., May 31. A 46-year-old man and his 39-year-old estranged wife are both filing charges against each other. The woman, who admitted to drinking alcohol prior to the assault, says her estranged husband pushed her into his front yard after she came over to discuss an issue related to their children. She said he was yelling at her to leave his property, then pushed and kicked her. He says he asked her to leave his property and she slapped him in the face. He admitted to pushing her and also said she pulled off his glasses and scratched his face and chest. He denied punching her, however. The incident happened around 11:30 p.m. May 30. The woman was taken to Chelsea Community Hospital's emergency room for treatment. Her injuries included scratches on her chest, a bruised shoulder and bruised face. His injuries included scratches on both sides of his face and chest. Both called the emergency telephone number 911 for assistance. Police, however, didn't arrest anyone because it could not be determined who was the first aggressor. A prosecutor will review the case for criminal charges.

Domestic assault and battery was reported on W. Cedar Dr. near Cavanaugh Lake Rd., May 29. A 31-year-old township man told police his 29-year-old wife attacked him around 12:30 a.m. Both were administered preliminary breath tests and registered blood/alcohol levels too high to legally drive. The assault took place after they left a gathering at the suspect's parents' home. The victim said he fell asleep in the car on the way home. He reportedly awoke to a blow to his head by the suspect. She hit him two more times, he said. When they exited the vehicle, both reportedly fell on the ground. She ran to the home and pushed the storm door into him as he attempted to follow her. She told police she feared retaliation and was fleeing from him. The glass in the storm door broke and she reportedly grabbed three steak knives from the kitchen and threw them at him. When the victim grabbed one of the knives from her he was cut. The victim's injuries included a lump on the left side of his head and a cut thumb. The suspect suffered a swollen right hand. Damage included the broken window in the storm door and broken kitchen window. The suspect was arrested and lodged in county jail.

Violation of the Public Health Code

Violation of the Public Health Code was reported in the 18600 block of Old US-12, May 25. While investigating a domestic assault and battery, police found cocaine and suspected crack on the suspect, a 37-year-old township man. The man was at a neighbor's home using the telephone. Police asked him what he had in his mouth. They convinced him to spit it out. The powder in his mouth tested positive as cocaine and a crystal substance also in his possession is suspected to be crack. The man was lodged in jail. A prosecutor is reviewing the case.

Your advertising support makes this newspaper possible.

The Chelsea Standard

Section 2

Chelsea, Michigan, Wednesday, June 7, 1995

Pages 9-20

Underclassmen Awards Presented

On Friday, May 26, Chelsea High School faculty presented the following "Underclassmen" Awards. These awards were in recognition for the students' accomplishments during the 1994-95 school year.

ENGLISH

Outstanding Junior: Laurie Schiller.

Outstanding Sophomore: Kasie Ruhlig.

Outstanding Freshman: Holly Totten.

Other English Recognition Awards: Matthew Adams, Emily Arend, Aaron AtLee, Kim Baird, Dan Black, Erin Dougherty, Ryan Keleman, Rebekah Knight, Ragen Lowek, Kerry Lynch, Ana Morrel-Samuels, John Schick, Amber Sears, Katie Wells, Catherine Zirolli.

MATHEMATICS

Outstanding Junior: Ken Gourlay.

Outstanding Sophomore: Aaron AtLee.

Outstanding Freshman: Richard Murphy.

Other Mathematics Recognition Awards: Emily Arend, Carrie Ashendel, Sarah Broshar, Scott Colvin, Sara Flintoft, Jessica Forshee, Heather Hicks, Jason Kalmbach, Matt Kennedy, Michelle Lucas, Laramie Paxton, Kasie Ruhlig, Melody Smith, Benjamin Stafford, Mike Tarolli.

SCIENCE

Outstanding Sophomore: Aaron AtLee.

Outstanding Freshman: Matthew Kennedy.

Outstanding Biology II Student: Laurie Schiller.

Outstanding Physics Student: Carrie Buss.

Outstanding Chemistry I Student: Kasie Ruhlig.

Outstanding Physical Science Student: Jeremy Montange.

Outstanding Biology I Student: Benjamin Stafford.

Other Science Recognition Awards: Matthew Adams, Emily Arend, Kerry Lynch, Sara Mead, Ana Morrel-Samuels, Laramie Paxton, Melody Smith, Katie Spink, Holly Totten, Alicia Vogel, Catherine Zirolli.



THE JUNIOR CLASS at Chelsea High school saw 11 students receive recognition Friday, May 26 during a presentation of the Underclassmen Awards. Pictured are students who met outstanding accomplishment. In front from left are Amber Sears, Laura

Schiller, Ragen Lowek and Tracy Dufek; in back from left, Erin Armstrong, Ken Gourlay, Scott Colvin, Shiloh Nelson and Jill Holloway. Missing from the photograph are Sara Mead and Jason Kalmbach.

SOCIAL STUDIES

Outstanding Junior: Jill Holloway.

Outstanding Sophomore: Erin Montgomery.

Outstanding Freshman: Jacob Szczygiel.

Other Social Studies Recognition Awards: Aaron AtLee, Anna Daigle, Genevieve Humenay, Jason Kalmbach, Matthew Martin, Sara Mead, Sarah Metzler, Ana Morrel-Samuels, David Mole, Amy Oake, Laurie Schiller, Jason Seibor, Jacqueline Setta, Beth Vogel, Dustin Williams.

FOREIGN LANGUAGE

French—
Most Outstanding Junior: Amber Sears.

Most Outstanding Sophomore: Jacqueline Setta.

Most Outstanding Freshman: Alison Bertram.

Other French Recognition Awards: Melissa Clairmont, Erin Dougherty, Rianne Jones, Kasie Ruhlig, Jacqueline Setta, Melody Smith.

Spanish—
Most Outstanding Junior: Sara Mead.

Other Spanish Recognition Awards: Kristen Ashendel, Aaron AtLee, Amy Cunningham, Damon McLaughlin, Holly Totten, Elizabeth Wagenschutz, Catherine Zirolli.

BUSINESS

Outstanding Junior: Jason Kalmbach.

Outstanding Sophomore: Mike Alber.

Outstanding Freshman: Christine Herndon.

Other Business Recognition Awards: Nathan Benjamin, Abby Haab, Scott Kinell.

LIFE MANAGEMENT SKILLS

Life Management Skills Recognition Awards: John Beeman, Kevin Bollinger, Angie Crandell, Sara Flintoft, Henry Heim, Jennifer Love, Katie Rickerd, Carrie Williams.

MUSIC

Outstanding Junior: Tracy Dufek.

Outstanding Sophomore: Barney Culver.

Outstanding Freshman: Melissa Clairmont.

Other Music Recognition Awards: Dan Black, Heather Greenleaf, Hillarie Smith, Allison Stewart, Dustin Williams.

ART

Outstanding Junior: Shiloh Nelson.

Outstanding Sophomore: Michelle Lucas.

Outstanding Freshman: Candice Schyler.

Other Art Recognition Awards: Megan Bragg, Laura Hurst, Kyle

Kentala, Andrea Ludwig, Ross Willett.

COMPUTER

Outstanding Junior: Ragen Lowek.

Outstanding Sophomore: Beth Vogel.

Outstanding Freshman: Benjamin Stafford.

Other Computer Recognition Awards: Sarah Metzler, Brett Salyer.

TECHNOLOGY AND PHOTOGRAPHY

Outstanding Junior: Erin Armstrong.

Outstanding Sophomore: John Schick.

Outstanding Freshman: Christopher Hatch.

Other Computer Recognition Awards: Zachary Ersten, Blaise Lipiec.

PHYSICAL EDUCATION

Outstanding Junior: Scott Colvin.

Outstanding Freshman: Matt Kolodica.

Other Physical Education Recognition Awards: Matthew Adams, Kevin Cross, Chris Frayer, Damon McLaughlin, Allison Montero, Leslee Parker, Holly Totten.

CONSORTIUM AWARDS

Health Occupation: Jessica Flannery.



THE SOPHOMORE CLASS at Chelsea High school saw nine students receive recognition Friday, May 26 during a presentation of the Underclassmen Awards. Pictured are students who met outstanding accomplishment. In front from left are Jacki Setta,

Jay Schick and Michelle Lucas; in back from left, Beth Vogel, Aaron AtLee and Kasie Ruhlig. Missing from the photograph are Erin Montgomery, Michael Alber and Barney Culver.



THE FRESHMAN CLASS at Chelsea High school saw 11 students receive recognition Friday, May 26 during a presentation of the Underclassmen Awards. Pictured are students who met outstanding accomplishment. In front from left are Holly Totten,

Melissa Clairmont, Alison Bertram and Candice Schyler; in back from left, Ben Stafford, Christopher Hatch, Matthew Kennedy, Matthew Kolodica, Richard Murphy and Jacob Szczygiel. Christine Herndon is missing from the photograph.

WANT TO LOCK IN HIGH SAVINGS RATES?

COME TO CHELSEA STATE BANK!

OUR CERTIFICATES OF DEPOSIT (CDs) LOCK IN HIGH INTEREST RATES FOR POPULAR LENGTHS OF TERMS. ENJOY GENEROUS EARNINGS ON YOUR SAVINGS ACCOUNTS. AND BE ASSURED THAT EVERY ACCOUNT IS SAFELY INSURED UP TO \$100,000 BY THE FDIC!

BRING IN YOUR SAVINGS TO CHELSEA STATE BANK... FOR SAFE, HIGH YIELD CD INVESTMENTS!

CSB Local People Like You
CHELSEA STATE BANK



1010 S. Main • 305 S. Main • 475-1355

Member FDIC

SPORTS

Let's Go
Bulldogs!



Spink Leads Bulldogs at Selby Classic, State Meet

Athletes from Chelsea's girls track team competed in nine events and earned medals in five events on May 30 in the Selby Classic, an Honor Roll meet held at Jackson High School.

The top finisher for the Bulldogs was Jeannie Spink, who won the 3200 in her season's best time of 11:44.1.

"This was the first time this season that Jeannie has been able to focus on just the 3200," said coach Bill Bainton. "She had the advantage of running fresh and it helped her."

Courtney Thompson was third in the discus with a throw of 109-3. Thompson also jumped 5-0 in the high jump in a non-placing effort. The Bulldogs' 1600 relay team of Jennifer Space, Melissa Hand, Rachel Weirauch and Katie Spink combined for a season best of 4:13.8. Weirauch also lowered her freshman school records in the sprints as she placed fourth in the 200 at :26.9 and fifth in the 100 in :12.8. Heidi Wehrwein had her career best throw, placing fifth in the discus at 106.0.

Wehrwein also competed in the shot put.

Other Bulldogs who competed in the meet, which brings together the nine best athletes in each event from the Jackson area were Kim Herrst, who, threw the shot 30-2, Jill McKinnon finished in :17.7 in the 100 hurdles, and Heidi Kemnitz finished in :52.2 in the 300 hurdles.

Six Chelsea girls competed in the Class B State Track Meet at Midland on last Saturday. Senior Courtney Thompson was the only Bulldog to score. Thompson finished eighth in the discus with a throw of 109-2.

"It's a great way for Courtney to finish her high school career," said coach Bill Bainton. "She has high jumped in the state meet before, but this year she worked very hard in the discus and chose to focus on that event in the state. She was listed 17th, so maybe her previous experience paid off."

Jeannie Spink ran the 1600 in 5:32.9 and the 3200 in 11:57.8 to finish in the middle of the pack in both events.

The distance competition was pretty tough. Only five of the 27 runners in the 1600 were freshman and only one of them placed. Hopefully it was a learning experience for Jeannie," Bainton said.

The 1600 relay team of Melissa Hand, Jennifer Space, Rachel Weirauch and Katie Spink ran a season best of 4:11.8 and won their heat, but weren't able to place in what Bainton called a "pretty tight field."

"We knew it would be tough to place when the winner of the 'slow' heat, Frankemuth, ran 4:08," Bainton explained.

Several SEC performers did well. Lincoln's Justina Phillips earned all-state honors with a second place in the 100 and a third in the 100 hurdles. Angie Stanifer of Tecumseh was second in the 200 and 400 and anchored her 800 relay to a state championship. Stanifer trained with local runner John Bauer over the winter. Tecumseh finished in a tie for fifth in the team standings.



SENIOR CHAMPIONS: Chelsea's varsity softball team seniors ended their high school careers with an SEC Championship. Pictured are, from left to

right, Melissa Schultz, Lori Ritter, Martha Merkel, Carey Schiller, Nancy Pidd, Charlotte Ziegler and Shannon Shemansky.

Varsity Baseball Team Ends Season With 20 Wins

The Bulldog varsity baseball team battled Brighton in a double-header on May 3, splitting the contest.

"Brighton broke open with an excellent played game," said coach Wayne Welton.

Chelsea managed to rack up three hits to Brighton's 12 in the first contest. The game tied, 2-2, in the bottom of the fifth with four runs scored in the fifth and three in the sixth to Brighton's advantage. The final outcome was in Brighton's favor, 9-2.

Leading hitters for the 'Dawgs were Case McCalla, Ryan Wagner (one double and one RBI), and Jeff Branch. Sam Morseau pitched four innings, allowing four hits, and two earned runs. He struck out five and walked four. Casey Wescott pitched two additional innings, allowing nine hits and seven earned runs. Wescott walked two batters and took the loss, making his record, 4-3, on the season.

In the nightcap, the 'Dawgs rallied for the kill and earned their 20th victory of the season, 4-2, with some excellent pitching from Jeff Branch and Casey Wescott. Although Brighton scored in the first, Chelsea pulled ahead in the third with four runs and never looked back. Brighton made a last attempt in the seventh and only managed to squeak in one more run. Chelsea ended the

contest with 10 hits to Brighton's six.

In that third inning, Sam Morseau drove in a two-run double, while fellow teammates Scott Hurst, Ashley Coy, Scott Colvin and Mike Thayer each singled.

Branch took the win, increasing his record to 7-2 on six strike-outs and three walks in five innings. He allowed five hits and one earned run.

Casey Wescott also pitched two innings, striking out four and walking one. He allowed one hit and no earned runs.

Milan was the site for the MHSAA district Tournament semifinals on June 4. Chelsea played Dexter and lost a close battle, 12-11.

"It was an ugly game, which ended the season for the Bulldogs," Welton said.

In the first, the Dreadnaughts outscored Chelsea, 2-1, but the 'Dawgs seemed to come back to tie it at 2-2 in the second. Dexter showed who was boss by shutting out Chelsea in the third with three runs. The game remained scoreless until the sixth when the 'Dawgs scored eight to Dexter's two. Chelsea slipped in one more run in the seventh, but it wasn't enough as Dexter ended the game by scoring five runs to win by one run.

The game included 23 hits

(Chelsea 10, Dexter 13), 18 walks and four errors. The Bulldogs led, 11-7, going into the bottom of the seventh, but Dexter scored five runs to seal the victory.

Leading hitters for Chelsea were Case McCalla, Sam Morseau, Scott Colvin, Jason Sprawka, Ashley Coy, Dirk Wales, Casey Wescott and Nick Brink. McCalla hit a grand slam home run, giving the Bulldogs a temporary 6-5 lead in the sixth. Morseau belted out a three-run homer. Colvin and Sprawka each had two hits, while Coy, Wales, Wescott and Brink each contributed one hit to the total.

Jeff Branch, Casey Wescott and Sam Morseau pitched for Chelsea. Branch pitched three innings, striking out five and walking two. He allowed five hits and five earned runs. Wescott pitched three innings, walking four. He allowed five hits and three earned runs. Morseau pitched two-thirds of an inning, striking out one and walking two. He allowed two hits and two earned runs to take the loss. The loss decreased his record to 5-3 on the season.

"All 35 games were played on the road due to the sewer line construction," Welton noted.

The team's season record stands at 20-13-2. A banquet was held Tuesday night at Beach Middle school.

Co-Ed Softball

Standings as of June 2

	W	L
Cleary's Pub.....	4	1
Frederick.....	4	1
Cottage Inn.....	3	2
Burg Drywall/Stockbridge Bowl.....	3	2
North Lake Shore.....	3	2
Colorbok.....	2	3
CRC.....	1	4
Polly's.....	0	5

Women's Softball

Standings as of June 2

	W	L
Vanston O'Brien.....	6	0
Chelsea Big Boy.....	5	1
Chelsea Hospital.....	4	2
North Lake Shore.....	4	2
BookCrafters.....	2	4
Vogel's Party Store.....	2	4
Common Grill.....	1	5
Chelsea State Bank.....	0	6

Men's Softball

Standings as of June 2

	W	L	T
North Lake Shore.....	7	1	0
Cavanaugh Clams.....	6	0	1
Red Dog.....	4	2	1
Wolverine.....	3	4	
Cleary's Pub.....	3	4	
Steele's Heating.....	3	4	
Hadley Construction.....	2	5	
Basic Textile Services.....	2	5	
Harris Homes.....	1	6	

A person dying from alcohol-related causes loses, on average, 26 years off the normal lifespan.

Boys Track Team Places 10th in State

Chelsea's boys track team placed 10th at the Class B state meet held at Midland last Saturday with 15 points.

"Anytime you place in the Top 10 teams in the state, it's a good season," said coach Pat Clarke.

The 3200 relay team of Scott Hawley, Chad Brown, Ryan Schultz and Dan Wehrwein placed third at 8:11.0. This placing earned each boy All-State honors.

Dan Wehrwein placed fifth in the 800 meter run at 1:58.3.

The 1600 relay team of Peter Straub, Scott Hawley, Kevin Kolodica and Dan Wehrwein placed fourth with a season's best time of 3:29.1.

Other Bulldog performances at the state meet were Bryndon Skelton in the 300 hurdles, placing 11th in :41.7. Peter Straub came in seventh in his heat of the 400 meter at :53.8. Jim Irwin finished seventh in his preliminary heat of the 100 meter in :11.8, while David Tracy cleared the bar at 12-4 in the pole vault.

Since 1920

WE RENT TENTS FOR ALL EVENTS

SHOW YOUR COLORS!
U.S. FLAGS 2x3, 3x5, 4x6, 5x8.
Custom Flags on order

617 S. ASHLEY • ANN ARBOR • (313) 665-9126

BIG DEAL BIKE SALE!

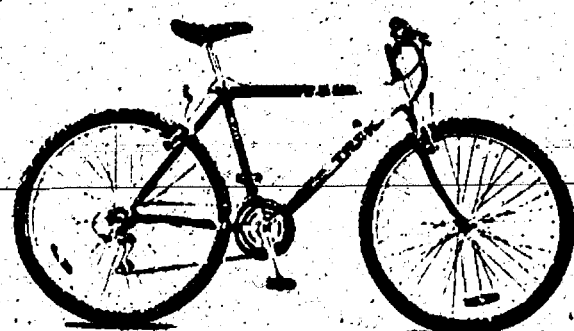

TREK 830

Reg. \$401 SALE \$325⁰⁰

TREK 850

Reg. \$457 SALE \$369⁰⁰

TREK 930 SHX

Reg. \$724 SALE \$599⁹⁹

(MORE ON SALE
See Store for Details)

TREK FEST

THURSDAY thru

MONDAY

JUNE 8th - 12th

Big Savings

on

Bike's & Accessories

ALL ROLLERBLADE
SKATES ON SALE!

Chelsea Bike
& Sports

1178 S. MAIN, CHELSEA
475-9371



LOOK OUT, the BRITISH ARE COMING!

Britannia Soccer Camps will conduct
a week long SOCCER camp here in Chelsea!!!

Chelsea Soccer Association is excited to announce that
Britannia Soccer Camps will be holding a soccer camp

At I.B.C.FIELDS, (across from North School on McKinley)

during the WEEK of AUGUST 14 - 18 th.

Sessions are open to Boys and Girls grades K - 12

Grades K-6 9:00AM - 12:00PM

Grades 7-12 1:00PM - 4:00PM

Players will be grouped according to age and ability
in several different programs.

The cost of the one-week camp is \$85.00.
Leaders of the camp will be professional soccer players
and coaches from England.

Every player will receive an official Reebok soccer shirt.
Players interested in attending should register in the
Chelsea Recreation Office.

summer office hours: Mon.-Fri. 9AM - 2PM
or by mail to: P.O. Box 307, Chelsea, MI. 48118

If you have any questions, please call:

Melody Relfel 475-7237 or

Britannia Soccer Camp toll free at 1-800-888-8076

LIMITED SPACE!!

LAST DAY of REGISTRATION is FRIDAY, JUNE 30, 1995

Girls Track Team Hands Out Awards at Banquet

Thirty-nine members of the high school girls track team received their awards at a dessert gathering Tuesday evening. Receiving fourth year awards and senior plaques were discus thrower Jessica Flintoft; sprinter Sarah Schick; and discus thrower and high jumper Courtney Thompson.

Flintoft began her career as a distance runner then moved into the discus where she was a conference and regional placer this year. Thompson set the school record in the discus this season, and briefly held the school high jump record last year.

"One of our strengths this year was in the field events, and Courtney and Jessica played key roles," said coach Bill Bainton.

Schick has battled many injuries in her career. She was a state qualifier in the 100 last year and was having an outstanding season this year before being sidelined by a leg injury.

Also receiving a senior award was Lynne Kalmbach, who participated as a sprinter for three years, returning to the team this year after a year's absence.

In their four years, the seniors have helped the Bulldogs to a 36-1 record, three SEC championships and three regional championships.

Third year letters went to Melissa Hand, Jill McKinnon,

Laurie Schiller, Katie Spink and Heidi Wehrwein. This group, all juniors, was basically the backbone of the team helping the seniors provide leadership and experience to an otherwise very young team.

Second year letters were presented to Erin Hack, Heidi Kemnitz, Sarah Metzler, Tracy Kramer, Kim Niehaus and Jennifer Space. Earning their first varsity track letters were Krystal Baird, Angie Bell, Kay Bulman, Becca Burby, Sabrina Flannery, Kim Herrst, Chrissy Hodgson, Sarah Jede, Shanell McWhorter, Karen Pieper, Cindy Richard, Rachel Schoenberg, Rachelle Skelly, Megan Smith, Jeanne Spink, Rachel Weirauch, Katie Wells, Emily Wineland, Leigha Young and Meghann Ziegler. Receiving junior varsity awards were Erin Dougherty, Abby Haab, Beth Redding and Julie Williams.

Most improved awards went to distance runner Sarah Jede, who made impressive time drops in the 1600, and Kim Herrst, who went from a non-placer in early dual meets to a fifth place in the SEC meet.

Most valuable awards went to Jeannie Spink, who was the team's leading scorer and was unbeaten in the SEC in the 1600 and 3200, and Rachel Weirauch, who has set freshman records in both the 100 and 200

and was second in the SEC in both as well as being a key runner on the sprint relays.

Coaches awards went to Courtney Thompson and Katie Spink. Thompson was the number two scorer on the team and the only athlete to place in the state. In addition to setting the school record in the discus, she had only one dual defeat and was second in the league in the high jump. Katie Spink had team and career best marks in the long jump and 400 and at various times ran on all four relay teams.

The girls finished 10-0 and were SEC co-champs.

Girls Track Team Places Third In SEC Meet, Ties For League Championship

Chelsea High school's girls track team earned a tie for the Southeastern conference (SEC) championship, despite a third-place finish in the SEC meet May 24.

The Bulldogs, who were undefeated in dual meets, shared the championship with Pinckney, who was third in dual meets, but won the league meet, and Saline, who was second in both. The six dual meets and the conference meet each count as half in the final standings.

"Or simply put, you score a point for each team you beat and the co-champions each finished with 10 points," said coach Bill Bainton.

Pinckney took an early lead in the meet with a somewhat surprising 38 points in the field events and never looked back, finishing with 109. Saline had 95.5 in second with Chelsea outscoring Lincoln, 16-1, in the last two events to win the race for third, 86-78. Teemseh was fifth with 52, followed by Dexter with 50.5 and Milan with 25.

Five Bulldogs earned All-Conference honors by placing in the top three in the meet. Jeannie Spink was the lone champion for Chelsea, completing an unbeaten league season by winning the 1600 in 5:29.7, and the 3200 in 11:57.3. Rachel Weirauch finished second in both the 100 in 13.0 and in the high jump at 5-2, equaling her season best, and third in the discus, setting a new school record of 116-11, bettering the old record by more than a foot. Heidi Wehrwein placed third in the shot with a throw of 32-8, and Katie Spink was third in the 400 with a 1:02.4.

"These five people have been coming up big for us all season," Bainton said. "They are certainly deserving of All-Conference."

The 3200 relay team of Melissa

Liz Holdsworth, Erin Armstrong Earn Golf Honors

Chelsea's girls golf team honored its accomplishments and players at a banquet on June 1. Elizabeth Holdsworth was named Most Valuable Player, while Erin Armstrong was named Most Improved Player.

"Every player is returning next year," said coach Cheryl Vogel. "Next year should be good."

The team improved its conference record from last year by finishing sixth in the Central "8" Conference and sixth in the league meet.

Youth Wrestlers Compete In Freestyle State Meet

Six area youth wrestlers recently competed in the USA-Michigan Wrestling Freestyle State Finals that took place in East Kentwood recently.

In Group II, ages 9-10, Chelsea wrestler Darl Bauer placed fourth, weighing in at 80 lbs. Teammate Jeremiah Tobias, of Manchester, finished second in the 95-lb. category.

Dexter residents who competed in Group II were Jeff Marsh, Sam Koch, Ben Waiton and Adam Egeler.

Marsh won his match in the 70 lb. category, while Koch finished fourth. Waiton also finished fourth in his weight class at 75 lbs. Adam Egeler earned sixth place in the 85-lb. weight class.

In Group III, ages 11-12, Ben Vogel was first at 110 lbs. Derrick Miller finished fourth at 115 lbs. In Group IV, ages 13-14, Derek Egeler was sixth in the 120-lb. category.

Youth wrestlers compete by weight class and age group in meets.



CHELSEA AQUATIC CLUB - Summer, 1995

REGISTRATION and First Week of Practice*

Monday, June 12
Wednesday, June 14

10 and under - 4:00-5:00 p.m.
11 and up - 5:00-6:00 p.m.

*There will be no advance registration and open family swim on Friday, June 2, as previously advertised in Community Ed brochure.

CAC SWIM TEAM PROGRAM

ALL PRACTICES: Mondays through Fridays - Begins Friday, June 16.

C Group	7:30 - 9:00 a.m.
B Group	9:00 - 10:30 a.m.
A Group/Jr. C-pups	10:30 - 11:30 a.m.

Swim meets will be held on Saturday mornings 6/24, 7/1, 7/8, 7/15, and 7/22. Championships to be held mornings July 24-27 for age group swimming.

Rates: \$80.00 A Group/Jr. C-Pups
\$65.00 B Group
\$70.00 C Group
\$175.00 family maximum

CAC DIVING PROGRAM

ALL PRACTICES: Mondays through Thursdays - Begins Thursday, June 15.

All Ages 12:00 - 2:00 p.m.

Diving meets will be held on Fridays 6/23, 6/30, 7/7, 7/14, and 7/21. Championships to be held afternoons July 24-27 for age group diving.

Rates: \$50.00
If enrolled in swimming program, the cost is \$30.00.

Register poolside June 12, 14, or 16 for swimming. Register June 15 for diving. Call Alan at 475-5803 with questions.

The Chelsea Aquatic Club is a parent-run organization for the promotion of local aquatics programs at Charles S. Cameron Pool in Chelsea. In the summer, CAC participates in the Washtenaw Interclub Swimming Conference (WISC). Age groups are determined by swimmer's age on June 12, 1995.



16th ANNUAL

SPORTS PHYSICAL DAY

Wednesday, June 21

Sports physicals for all Chelsea students entering grades six through twelve for the 1995-1996 school year are scheduled for Wednesday, June 21, 1995. These examinations are intended to detect any significant health problems which would prevent a student from participating in athletics, as well as to meet the Michigan High School Athletic Association guidelines requiring an annual physical. This is not intended to serve as a substitute for a comprehensive health evaluation by your regular physician.

The physical examinations will be performed at The University of Michigan Family Practice Center, 775 S. Main Street, Chelsea, according to the following schedule:

Last Name Begins With:	Report At:
A - E	2:00 P.M.
F - J	2:30 P.M.
K - O	3:00 P.M.
P - T	3:30 P.M.
U - Z	4:00 P.M.

The fee for the sports physical will be \$5.00 to be paid at the time of the examination. Sports physical forms will be available at the High School, Beach Middle School, the Athletic Director's office, or the Family Practice Center after June 1, 1995. Please note: It is each student's responsibility to obtain a form, have the health history portion completed and signed by his/her parent or guardian, complete the school district athletic department portion of the form, and present the completed form to the physician at the time of the physical.

The Date Is Wednesday, June 21, 1995



University of Michigan
Medical Center
Department of Family Practice

Chelsea Family Practice Center
775 S. Main Street
Chelsea, Michigan 48118
(313) 475-1321





MIKE KUSHMAUL, JR.
is looking
for those who want to get the most for their money...
Come in and see Mike for a great deal on a new or used car or truck.

NEW CAR SALES & LEASING 475-1301
PALMER MOTOR SALES



THE DAWG POUND

101 N. Main St., Chelsea Ph. 475-8977

HOLLOWAY VARSITY JACKETS IN STOCK

Compare Our Prices and Delivery!

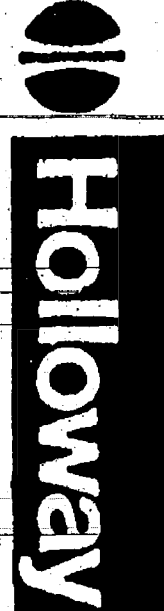



Bowl in a 10-week Spring League and get a new Ebonite Bowling Ball

LEAGUE BOWLING STARTS WEEK OF MAY 15th

Mixed - Women - Men - All bowl in same league in different divisions.

Mon., Wed. & Thurs. Evenings 7:00 p.m. till 8:30 p.m.

Bowl with your friends this spring!

CALL NOW FOR YOUR INDIVIDUAL OR TEAM SPOT

475-8141

CHELSEA LANES

Nature Programs Slated for Week-End At Hudson Mills

Three nature programs will be held at the Activity Center of Hudson Mills Metropark near Dexter.

"Moonlight Meditations Walk," an evening stroll sharing nature poems, quotes, photographs and experiences to show the ways nature stirs our emotions and enhances our lives, will be held Friday, June 9 at 8 p.m. Bring a poem, quote, picture or experience to share with the group. Pre-registration is required.

"Nature Stories for Children," a program of stories and activities for ages 4-7, all about turtles, will be held Saturday, June 10 at 10 a.m. Pre-registration is required.

"Talking About Turtles," a slide presentation and discussion on the turtles common to southeastern Michigan will be held Saturday, June 10 at 2 p.m. Pre-registration is required. For more information/registration call 1-800-477-3191 or (313) 426-8211.



JOHN C. PIERSON
475-2064 HOME
475-8681 OFFICE

LISTINGS NEEDED

I need homes to sell this spring. My 27 years of experience is eager to work for you!

GRADUATE REAL ESTATE INSTITUTE
REAL ESTATE ALUMNI OF MICHIGAN (RAM)

Frisinger-Pierson & Associates
REALTORS

475-8681

Heart & Sole Race Recap

Five years of tweaking paid off as the sixth annual Heart & Sole Run-Walk drew a record 640 people on Saturday, June 3. Last year's survey of participants brought major changes including a new 10K route; colorful shirts; more course marshals; more volunteers; quicker results; and, a new staging area, in front of the Kresge House on the

Chelsea Community Hospital campus. Awards were instantaneous and everyone was on their way home by 9:45 a.m.

The new 10K course was initiated in 34:08 by Jeff Martin of Northville and a 38:35 from Virginia Martinez of Jackson. Five kilometer winners were Michael White of Jackson in 16:16 and Jennifer Rossi of Ypsilanti in 19:55. Two mile winners were

Leon Lambert of Jackson in 9:42 and Alexis Bowser of Brighton in 13:08.

Local age group winners in the 10K included Gordon Watson 38:15, Roger Katabowski 41:29, John Gourlay 42:28, Norma Watson 42:51, Janette Griebel 49:59, and Pat Rohrer 58:41.

In the 5K local age group, winners included Mark Heusel 17:58, Robert Bullock, Jr., 19:08, Brian Grosser 20:03, Nick Miller 21:09, Kyle Brown 21:50, Vicki Catalina 25:42, Bryan Hayes 27:16, Diane Spence 27:31, and Krystal Baird 28:11.

Two mile runners from Chelsea who were age group winners included Matthew Hicks 11:14, Tim Gillespie 12:15, Jason AtLee 13:32, Alex Rabbitt 13:45, Duff Davis 13:47, Fred Hoffman, 13:53, Amy Davis 14:08, Mike Dettling 14:23, Ken Davis 14:38, John Deiks 15:47, Lana Baird 15:51, Caitlin Deis 16:00, Kathis Gourlay 16:14, Genny Gourlay 16:19, Janice Kidd 16:22, Sarah AtLee 18:02, Rebecca Reesman 18:27, Rachel Severin 18:27, Mary Lou Severin 18:28, Hilary Smith 20:43, Kim Baird 21:00, and Mamie Rush 24:37.



A RECORD 640 persons participated in Saturday's races at Chelsea Community Hospital. Here is the scene at the start of the 2 mile, 5K, and 10K races.

OVER-ALL RESULTS FOR CHELSEA HEART & SOLE 10K RUN SATURDAY, JUNE 3, 1995

PLACE	NAME	TOWN	AG	S	TIME	PACE
1	Martin Jeffrey	Northville	34:08			
2	Schmidt Joseph	Ann Arbor	38:15			
3	Benedict Patrick	Ann Arbor	38:35			
4	Spilman Gary	Ann Arbor	38:35			
5	Katabowski Roger	Ann Arbor	38:35			
6	Nelson Eric	Northville	38:35			
7	Florence Timothy	Ann Arbor	38:35			
8	Martinez Virginia	Jackson	38:35			
9	Perennou Mathieu	Ann Arbor	38:35			
10	Roney Bill	Ypsilanti	38:35			
11	Kotowski Jeff	Ypsilanti	38:35			
12	Anderson Jr Robert	Jackson	38:35			
13	Farah John	Ann Arbor	38:35			
14	Robert Fred	Ann Arbor	38:35			
15	Ralph Dave	Ann Arbor	38:35			
16	Scholl James	Saline	38:35			
17	McIntosh Tony	Ann Arbor	38:35			
18	McIntosh Tony	Ann Arbor	38:35			
19	McIntosh Tony	Ann Arbor	38:35			
20	McIntosh Tony	Ann Arbor	38:35			
21	McIntosh Tony	Ann Arbor	38:35			
22	McIntosh Tony	Ann Arbor	38:35			
23	McIntosh Tony	Ann Arbor	38:35			
24	McIntosh Tony	Ann Arbor	38:35			
25	McIntosh Tony	Ann Arbor	38:35			
26	McIntosh Tony	Ann Arbor	38:35			
27	McIntosh Tony	Ann Arbor	38:35			
28	McIntosh Tony	Ann Arbor	38:35			
29	McIntosh Tony	Ann Arbor	38:35			
30	McIntosh Tony	Ann Arbor	38:35			
31	McIntosh Tony	Ann Arbor	38:35			
32	McIntosh Tony	Ann Arbor	38:35			
33	McIntosh Tony	Ann Arbor	38:35			
34	McIntosh Tony	Ann Arbor	38:35			
35	McIntosh Tony	Ann Arbor	38:35			
36	McIntosh Tony	Ann Arbor	38:35			
37	McIntosh Tony	Ann Arbor	38:35			
38	McIntosh Tony	Ann Arbor	38:35			
39	McIntosh Tony	Ann Arbor	38:35			
40	McIntosh Tony	Ann Arbor	38:35			
41	McIntosh Tony	Ann Arbor	38:35			
42	McIntosh Tony	Ann Arbor	38:35			
43	McIntosh Tony	Ann Arbor	38:35			
44	McIntosh Tony	Ann Arbor	38:35			
45	McIntosh Tony	Ann Arbor	38:35			
46	McIntosh Tony	Ann Arbor	38:35			
47	McIntosh Tony	Ann Arbor	38:35			
48	McIntosh Tony	Ann Arbor	38:35			
49	McIntosh Tony	Ann Arbor	38:35			
50	McIntosh Tony	Ann Arbor	38:35			
51	McIntosh Tony	Ann Arbor	38:35			
52	McIntosh Tony	Ann Arbor	38:35			
53	McIntosh Tony	Ann Arbor	38:35			
54	McIntosh Tony	Ann Arbor	38:35			
55	McIntosh Tony	Ann Arbor	38:35			
56	McIntosh Tony	Ann Arbor	38:35			
57	McIntosh Tony	Ann Arbor	38:35			
58	McIntosh Tony	Ann Arbor	38:35			
59	McIntosh Tony	Ann Arbor	38:35			
60	McIntosh Tony	Ann Arbor	38:35			
61	McIntosh Tony	Ann Arbor	38:35			
62	McIntosh Tony	Ann Arbor	38:35			
63	McIntosh Tony	Ann Arbor	38:35			
64	McIntosh Tony	Ann Arbor	38:35			
65	McIntosh Tony	Ann Arbor	38:35			
66	McIntosh Tony	Ann Arbor	38:35			
67	McIntosh Tony	Ann Arbor	38:35			
68	McIntosh Tony	Ann Arbor	38:35			
69	McIntosh Tony	Ann Arbor	38:35			
70	McIntosh Tony	Ann Arbor	38:35			
71	McIntosh Tony	Ann Arbor	38:35			
72	McIntosh Tony	Ann Arbor	38:35			
73	McIntosh Tony	Ann Arbor	38:35			
74	McIntosh Tony	Ann Arbor	38:35			
75	McIntosh Tony	Ann Arbor	38:35			
76	McIntosh Tony	Ann Arbor	38:35			
77	McIntosh Tony	Ann Arbor	38:35			
78	McIntosh Tony	Ann Arbor	38:35			
79	McIntosh Tony	Ann Arbor	38:35			
80	McIntosh Tony	Ann Arbor	38:35			
81	McIntosh Tony	Ann Arbor	38:35			
82	McIntosh Tony	Ann Arbor	38:35			
83	McIntosh Tony	Ann Arbor	38:35			
84	McIntosh Tony	Ann Arbor	38:35			
85	McIntosh Tony	Ann Arbor	38:35			
86	McIntosh Tony	Ann Arbor	38:35			
87	McIntosh Tony	Ann Arbor	38:35			
88	McIntosh Tony	Ann Arbor	38:35			
89	McIntosh Tony	Ann Arbor	38:35			
90	McIntosh Tony	Ann Arbor	38:35			
91	McIntosh Tony	Ann Arbor	38:35			
92	McIntosh Tony	Ann Arbor	38:35			
93	McIntosh Tony	Ann Arbor	38:35			
94	McIntosh Tony	Ann Arbor	38:35			
95	McIntosh Tony	Ann Arbor	38:35			
96	McIntosh Tony	Ann Arbor	38:35			
97	McIntosh Tony	Ann Arbor	38:35			
98	McIntosh Tony	Ann Arbor	38:35			
99	McIntosh Tony	Ann Arbor	38:35			
100	McIntosh Tony	Ann Arbor	38:35			

1995 CHELSEA HEART & SOLE TWO MILE WALK SATURDAY, JUNE 3, 1995

PLACE	NAME	TOWN	AG	S	TIME	PACE
1	Maryrose Schumm	Dexter	49	F	22:59	13:00
2	Barbara Cook	Chelsea	49	F	23:00	13:00
3	Phyllis Willey	Chelsea	49	F	23:00	13:00
4	Beverly Hayes	Ann Arbor	49	F	23:00	13:00
5	Dianne Van Gorder	Chelsea	49	F	23:00	13:00
6	Beth Mooney	Swartz Creek	49	F	23:00	13:00
7	Thomas Katabowski	Chelsea	49	F	23:00	13:00
8	Brian Katabowski	Chelsea	49	F	23:00	13:00
9	Gabrielle Hyde	Manchester	49	F	23:00	13:00
10	Jonald E. Hight	Dearborn Hts	49	F	23:00	13:00
11	Josh Kinney	Ann Arbor	49	F	23:00	13:00
12	Myra Brandes	Ann Arbor	49	F	23:00	13:00
13	Sherry Bunsen	Clinton	49	F	23:00	13:00
14	Lorraine Plasecki	Hartman	49	F	23:00	13:00
15	Karen McConnell	Ann Arbor	49	F	23:00	13:00
16	Anne Glenn	Hushton	49	F	23:00	13:00
17	Daniel Ronders	Brooklyn	49	F	23:00	13:00
18	Lina Ronders	Brooklyn	49	F	23:00	13:00
19	Linda Ronders	Brooklyn	49	F	23:00	13:00
20	Sandra Thorn	Farmington Hills	49	F	23:00	13:00
21	Jeffrey Van Riper	Chelsea	49	M	23:00	13:00
22	Zachary Powers	Chelsea	49	M	23:00	13:00
23	Nancy Van Riper	Dexter	49	M	23:00	13:00
24	Jean Christina	Ann Arbor	49	M	23:00	13:00
25	Karen Winkler	Ypsilanti	49	M	23:00	13:00
26	Chris Davis	Plymouth	49	M	23:00	13:00
27	Lori Post	Grass Lake	49	M	23:00	13:00
28	Bonnie Mawfredini	Pinckney	49	M	23:00	13:00
29	Kourtney Barlow	Dexter	49	M	23:00	13:00
30	James T. McEvoy	Howell	49	M	23:00	13:00
31	Eileen Katabowski	Chelsea	49	M	23:00	13:00
32	Betsy Ross	Ann Arbor	49	M	23:00	13:00
33	Pamela Pontes	Chelsea	49	M	23:00	13:00
34	Sharon Wehner	Ann Arbor	49	M	23:00	13:00
35	Jennifer Mitreer	Tecumseh	49	M	23:00	13:00
36	Beverly Glenn	Stockbridge	49	M	23:00	13:00
37	Gail Tomaka	Grass Lake	49	M	23:00	13:00
38	Linda Kinney-Kozio	Jackson	49	M	23:00	13:00
39	Jeff Kinney	Jackson	49	M	23:00	13:00
40	Sandra Hinton	Chelsea	49	M	23:00	13:00
41	Joyce Nodolny	Chelsea	49	M	23:00	13:00
42	Diane Haskins	Chelsea	49	M	23:00	13:00
43	Heidi Tomazawa	Ann Arbor	49	M	23:00	13:00
44	Melanie Zerby	Grass Lake	49	M	23:00	13:00
45	Marlene Plasecki	Hartman	49	M	23:00	13:00
46	Robert Stone	Sandusky	49	M	23:00	13:00
47	Delores Crobie	Chelsea	49	M	23:00	13:00
48	Nancy Crobie	Chelsea	49	M	23:00	13:00
49	Maria McEvoy	Howell	49	M	23:00	13:00
50	Kelly McEvoy	Howell	49	M	23:00	13:00
51	Nancy Jacobs	Chelsea	49	M	23:00	13:00
52	Kim Jacobs	Chelsea	49	M	23:00	13:00
53	Shannon Weeks	Chelsea	49	M	23:00	13:00
54	Peter Feeney	Chelsea	49	M	23:00	13:00
55	Jared Gantz	Chelsea	49	M	23:00	13:00
56	Steve Gantz	Chelsea	49	M	23:00	13:00
57	Sam Corvay	Pinckney	49	M	23:00	13:00
58	Anita Irish	Pinckney	49	M	23:00	13:00
59	Dorinda Klapperich	Dexter	49	M	23:00	13:00
60	Doreen Ekonen	Stockbridge	49	M	23:00	13:00
61	Karen Haskley	Chelsea	49	M	23:00	13:00
62	Teressa Haskley	Chelsea	49	M	23:00	13:00
63	Adelia Phillip	Brooklyn	49	M	23:00	13:00
64	Allison Jacobs	Chelsea	49	M	23:00	13:00
65	Donna Taylor	Stockbridge	49	M	23:00	13:00
66	Virginia Cotterman	Chelsea	49	M	23:00	13:00
67	Davina Lupu	Ann Arbor	49	M	23:00	13:00
68	David Lupu	Ann Arbor	49	M	23:00	13:00
69	Sharon Berkowitz	Ann Arbor	49	M	23:00	13:00
70	Susan Berkowitz	Ann Arbor	49	M	23:00	13:00
71	Diane Mackinder	Chelsea	49	M	23:00	13:00
72	William Verneyle	Grass Lake	49	M	23:00	13:00

OVER-ALL RESULTS FOR CHELSEA HEART & SOLE 5K RUN SATURDAY, JUNE 3, 1995

PLACE	NAME	TOWN	AG	S	TIME
1	White Michael	Jackson	34		16:16
2	Heusel Mark	Ann Arbor	34		19:08
3	Robert Bullock Jr	Ann Arbor	34		19:08
4	Robert Bullock Jr	Ann Arbor	34		19:08
5	Robert Bullock Jr	Ann Arbor	34		19:08
6	Robert Bullock Jr	Ann Arbor	34		19:08
7	Robert Bullock Jr	Ann Arbor	34		19:08
8	Robert Bullock Jr	Ann Arbor	34		19:08
9	Robert Bullock Jr	Ann Arbor	34		19:08
10	Robert Bullock Jr	Ann Arbor	34		19:08
11	Robert Bullock Jr	Ann Arbor	34		19:08
12	Robert Bullock Jr	Ann Arbor	34		19:08
13	Robert Bullock Jr	Ann Arbor	34		19:08
14	Robert Bullock Jr	Ann Arbor	34		19:08
15	Robert Bullock Jr	Ann Arbor	34		19:08
16	Robert Bullock Jr	Ann Arbor	34		19:08
17	Robert Bullock Jr	Ann Arbor	34		19:08
18	Robert Bullock Jr	Ann Arbor	34		19:08
19	Robert Bullock Jr	Ann Arbor	34		19:08
20	Robert Bullock Jr	Ann Arbor	34		19:08
21	Robert Bullock Jr	Ann Arbor	34		19:08
22	Robert Bullock Jr	Ann Arbor	34		19:08
23	Robert Bullock Jr	Ann Arbor	34		19:08
24	Robert Bullock Jr	Ann Arbor	34		19:08
25	Robert Bullock Jr	Ann Arbor	34		19:08
26	Robert Bullock Jr	Ann Arbor	34		19:08
27	Robert Bullock Jr	Ann Arbor	34		19:08
28	Robert Bullock Jr	Ann Arbor	34		19:08
29	Robert Bullock Jr	Ann Arbor	34		19:08
30	Robert Bullock Jr	Ann Arbor	34		19:08
31	Robert Bullock Jr	Ann Arbor	34		19:08
32	Robert Bullock Jr	Ann Arbor	34		19:08
33	Robert Bullock Jr	Ann Arbor	34		19:08
34	Robert Bullock Jr	Ann Arbor	34		19:08

PLACE	NAME	TOWN	AGE	TOWN	TIME
1	Lambert Leo	Jackson	17	Jackson	1:00:15
2	Roberts Rick	Jackson	17	Jackson	1:00:15
3	Roberts Joshua	Jackson	17	Jackson	1:00:15
4	Nicks Matthew	Westland	17	Westland	1:00:15
5	Van Blaricom Harlan	Dexter	17	Dexter	1:00:15
6	Van Christopher	Ann Arbor	17	Ann Arbor	1:00:15
7	McClellan Sam	Ann Arbor	17	Ann Arbor	1:00:15
8	Northhouse Scott	Ann Arbor	17	Ann Arbor	1:00:15
9	Northhouse Scott	Ann Arbor	17	Ann Arbor	1:00:15
10	Northhouse Scott	Ann Arbor	17	Ann Arbor	1:00:15
11	Northhouse Scott	Ann Arbor	17	Ann Arbor	1:00:15
12	Northhouse Scott	Ann Arbor	17	Ann Arbor	1:00:15
13	Northhouse Scott	Ann Arbor	17	Ann Arbor	1:00:15
14	Northhouse Scott	Ann Arbor	17	Ann Arbor	1:00:15
15	Northhouse Scott	Ann Arbor	17	Ann Arbor	1:00:15
16	Northhouse Scott	Ann Arbor	17	Ann Arbor	1:00:15
17	Northhouse Scott	Ann Arbor	17	Ann Arbor	1:00:15
18	Northhouse Scott	Ann Arbor	17	Ann Arbor	1:00:15
19	Northhouse Scott	Ann Arbor	17	Ann Arbor	1:00:15
20	Northhouse Scott	Ann Arbor	17	Ann Arbor	1:00:15
21	Northhouse Scott	Ann Arbor	17	Ann Arbor	1:00:15
22	Northhouse Scott	Ann Arbor	17	Ann Arbor	1:00:15
23	Northhouse Scott	Ann Arbor	17	Ann Arbor	1:00:15
24	Northhouse Scott	Ann Arbor	17	Ann Arbor	1:00:15
25	Northhouse Scott	Ann Arbor	17	Ann Arbor	1:00:15
26	Northhouse Scott	Ann Arbor	17	Ann Arbor	1:00:15
27	Northhouse Scott	Ann Arbor	17	Ann Arbor	1:00:15
28	Northhouse Scott	Ann Arbor	17	Ann Arbor	1:00:15
29	Northhouse Scott	Ann Arbor	17	Ann Arbor	1:00:15
30	Northhouse Scott	Ann Arbor	17	Ann Arbor	1:00:15
31	Northhouse Scott	Ann Arbor	17	Ann Arbor	1:00:15
32	Northhouse Scott	Ann Arbor	17	Ann Arbor	1:00:15
33	Northhouse Scott	Ann Arbor	17	Ann Arbor	1:00:15
34	Northhouse Scott	Ann Arbor	17	Ann Arbor	1:00:15
35	Northhouse Scott	Ann Arbor	17	Ann Arbor	1:00:15
36	Northhouse Scott	Ann Arbor	17	Ann Arbor	1:00:15
37	Northhouse Scott	Ann Arbor	17	Ann Arbor	1:00:15
38	Northhouse Scott	Ann Arbor	17	Ann Arbor	1:00:15
39	Northhouse Scott	Ann Arbor	17	Ann Arbor	1:00:15
40	Northhouse Scott	Ann Arbor	17	Ann Arbor	1:00:15
41	Northhouse Scott	Ann Arbor	17	Ann Arbor	1:00:15
42	Northhouse Scott	Ann Arbor	17	Ann Arbor	1:00:15
43	Northhouse Scott	Ann Arbor	17	Ann Arbor	1:00:15
44	Northhouse Scott	Ann Arbor	17	Ann Arbor	1:00:15
45	Northhouse Scott	Ann Arbor	17	Ann Arbor	1:00:15
46	Northhouse Scott	Ann Arbor	17	Ann Arbor	1:00:15
47	Northhouse Scott	Ann Arbor	17	Ann Arbor	1:00:15
48	Northhouse Scott	Ann Arbor	17	Ann Arbor	1:00:15
49	Northhouse Scott	Ann Arbor	17	Ann Arbor	1:00:15
50	Northhouse Scott	Ann Arbor	17	Ann Arbor	1:00:15
51	Northhouse Scott	Ann Arbor	17	Ann Arbor	1:00:15
52	Northhouse Scott	Ann Arbor	17	Ann Arbor	1:00:15
53	Northhouse Scott	Ann Arbor	17	Ann Arbor	1:00:15
54	Northhouse Scott	Ann Arbor	17	Ann Arbor	1:00:15
55	Northhouse Scott	Ann Arbor	17	Ann Arbor	1:00:15
56	Northhouse Scott	Ann Arbor	17	Ann Arbor	1:00:15
57	Northhouse Scott	Ann Arbor	17	Ann Arbor	1:00:15
58	Northhouse Scott	Ann Arbor	17	Ann Arbor	1:00:15
59	Northhouse Scott	Ann Arbor	17	Ann Arbor	1:00:15
60	Northhouse Scott	Ann Arbor	17	Ann Arbor	1:00:15
61	Northhouse Scott	Ann Arbor	17	Ann Arbor	1:00:15
62	Northhouse Scott	Ann Arbor	17	Ann Arbor	1:00:15
63	Northhouse Scott	Ann Arbor	17	Ann Arbor	1:00:15
64	Northhouse Scott	Ann Arbor	17	Ann Arbor	1:00:15
65	Northhouse Scott	Ann Arbor	17	Ann Arbor	1:00:15
66	Northhouse Scott	Ann Arbor	17	Ann Arbor	1:00:15
67	Northhouse Scott	Ann Arbor	17	Ann Arbor	1:00:15
68	Northhouse Scott	Ann Arbor	17	Ann Arbor	1:00:15
69	Northhouse Scott	Ann Arbor	17	Ann Arbor	1:00:15
70	Northhouse Scott	Ann Arbor	17	Ann Arbor	1:00:15
71	Northhouse Scott	Ann Arbor	17	Ann Arbor	1:00:15
72	Northhouse Scott	Ann Arbor	17	Ann Arbor	1:00:15
73	Northhouse Scott	Ann Arbor	17	Ann Arbor	1:00:15
74	Northhouse Scott	Ann Arbor	17	Ann Arbor	1:00:15
75	Northhouse Scott	Ann Arbor	17	Ann Arbor	1:00:15
76	Northhouse Scott	Ann Arbor	17	Ann Arbor	1:00:15
77	Northhouse Scott	Ann Arbor	17	Ann Arbor	1:00:15
78	Northhouse Scott	Ann Arbor	17	Ann Arbor	1:00:15
79	Northhouse Scott	Ann Arbor	17	Ann Arbor	1:00:15
80	Northhouse Scott	Ann Arbor	17	Ann Arbor	1:00:15
81	Northhouse Scott	Ann Arbor	17	Ann Arbor	1:00:15
82	Northhouse Scott	Ann Arbor	17	Ann Arbor	1:00:15
83	Northhouse Scott	Ann Arbor	17	Ann Arbor	1:00:15
84	Northhouse Scott	Ann Arbor	17	Ann Arbor	1:00:15
85	Northhouse Scott	Ann Arbor	17	Ann Arbor	1:00:15
86	Northhouse Scott	Ann Arbor	17	Ann Arbor	1:00:15
87	Northhouse Scott	Ann Arbor	17	Ann Arbor	1:00:15
88	Northhouse Scott	Ann Arbor	17	Ann Arbor	1:00:15
89	Northhouse Scott	Ann Arbor	17	Ann Arbor	1:00:15
90	Northhouse Scott	Ann Arbor	17	Ann Arbor	1:00:15
91	Northhouse Scott	Ann Arbor	17	Ann Arbor	1:00:15
92	Northhouse Scott	Ann Arbor	17	Ann Arbor	1:00:15
93	Northhouse Scott	Ann Arbor	17	Ann Arbor	1:00:15
94	Northhouse Scott	Ann Arbor	17	Ann Arbor	1:00:15
95	Northhouse Scott	Ann Arbor	17	Ann Arbor	1:00:15
96	Northhouse Scott	Ann Arbor	17	Ann Arbor	1:00:15
97	Northhouse Scott	Ann Arbor	17	Ann Arbor	1:00:15
98	Northhouse Scott	Ann Arbor	17	Ann Arbor	1:00:15
99	Northhouse Scott	Ann Arbor	17	Ann Arbor	1:00:15
100	Northhouse Scott	Ann Arbor	17	Ann Arbor	1:00:15

Free Fishing Clinics Slated At Metropark

"Kids Fishing for Fun, Fellowship And Future (KF5)," a free fishing clinic conducted by veteran fishermen Kip Gravelle and Jim Delaney—who write for Woods-N-Water News, will be held at the West Boat Launch of Kensington Metropark on Saturday, June 10 at 9 a.m. and 11 a.m.

The two identical sessions will explain beginning fishing techniques and strategies to novice young anglers. After the basic instruction, the group will move to Kent Lake to catch fish.

Participants must provide their own fishing rod and reel. The first 25 youngsters at the clinic will receive a free float and sinker tackle kit courtesy of Holdens Convenience Store and Tackle Shop of Milford. A supply of night crawlers will also be provided.

An adult for every one or two children is required. Pre-registration at the Kensington Nature Center is required. Call 1-800-477-3178, or locally (810) 685-1561.

A Metroparks vehicle entry permit is required.

"Hooked on Fishing." Learn the basics of fishing and then wet a line during this program for beginning fishermen to be held at the Nature Center of Kensington Metropark near Milford/Brighton on Sunday, June 11 at 1 p.m. No fishing license is needed because it's the DNR's Free Fishing Week-end, but bring a fishing rod and reel.

Pre-registration is required. Call the Kensington Nature Center at 1-800-477-3178, or locally (810) 685-1561.

Hooked on Fishing Kids Tournament Coming to Ann Arbor

Ann Arbor Department of Parks and Recreation is hosting its third annual "Hooked on Fishing" tournament for kids ages 7-16 on Saturday, June 10, from 9 a.m. to noon. Prizes will be given for a Big Fish contest and a casting contest. Prize categories will be based on age.

Children can pre-register at Gallup Park Canoe Livery, 3000 Fuller Rd., Ann Arbor, or at the Department of Parks and Recreation on the 6th floor of City Hall.

The event is free, but space is limited. Children must bring their own equipment for the Big Fish Contest.

For more information, please call 662-9319.

Hawley, Anderson Named to BGSU Spring Dean's List

Two local students, Christopher M. Hawley of Chelsea and Eric T. Anderson of Manchester, have been named to the dean's list for the spring semester at Bowling Green State University.

Hawley is the son of the Rev. Wayne and Pamela Hawley of Chelsea. Anderson is the son of John and Sallie Anderson of Manchester.

Bowling Green State University has named 2,275 students to its spring semester dean's list for achieving grade point averages of 3.5 or better on a 4.0 scale.

The students who were honored represent 13.7 percent of the University's undergraduate student body who attended classes at either the main campus or the Firelands campus in Huron and were eligible for dean's list consideration.

They also represent 77 of Ohio's 88 counties, 29 states and 12 foreign countries.

Diabetes Sharing Group To Hear Talk

The Diabetes Sharing Group sponsored by Chelsea Community Hospital will meet June 14 from 3:30 to 5 p.m. in the Hospital's Private Dining Room B. Lourdes Velez, M.D., will talk on Neuro-pathy.

For further information please contact Mary Brehob, 475-3223.

CHELSEA BOND

A Sound Investment VOTE YES

MONDAY, JUNE 12, 1995

THE BOND IS A SOUND INVESTMENT

- The Bond is an investment in our children**
Our children are our most precious investment and we need to provide the best we can for them. By investing in our schools we give our children tools for their future and show our children we value and care about them.

- The Bond is an investment in our homes**
Our homes are the largest monetary investment most of us will ever make. It has been proven that property values rise when communities pass bond issues to renovate and build new schools. Voting yes for the Chelsea Bond will protect and build upon the investment we have made in our property and our homes.

- The Bond is an investment in our community**
Good schools mean good communities. When we give to our schools, our schools give back to our community through good academics, life-long education, facilities for the entire community, and well-trained future work force and good art and music programs. Primarily, our schools give us good children. Let's invest in our children as we would in our homes, parks, businesses and downtown.

- Our elected School Board has unanimously approved and recommended the passage of this Bond for Chelsea Schools.**

Let's trust them and . . .

VOTE YES! INVEST IN CHELSEA

POLLING PLACE

BEACH MIDDLE SCHOOL POLLS OPEN 7 A.M. TO 8 P.M.

Absentee ballots may be picked up at High School Administration Building Office until 2:00 p.m., Saturday, June 10

PAID FOR BY THE COMMITTEE TO SUPPORT THE R.E.A.D.Y. CAMPAIGN

Prompt insurance service for:

- Auto • Farm • Home
- Life • Business • IRAs

Call today

Making your future more predictable

FARM BUREAU INSURANCE

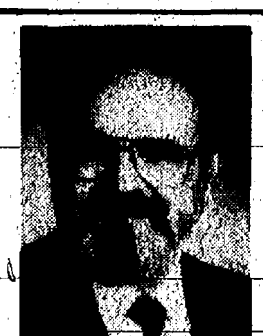

DAVE ROWE CPCU
121 S. Main
Chelsea, MI 48118
Phone: 475-9184

Open Sunday, June 11, 1 to 5 p.m.
for graduation films.

Free double prints on graduation pictures, Sunday only.



Everyday Low Prices

3x5 PRINTS

12 EXPOSURES\$3.29
24 EXPOSURES\$5.99
36 EXPOSURES\$8.49

FREE DOUBLES AND NEXT DAY OR FREE

Out-Lab Processing

CHELSEA STORE ONLY

1090 S. Main St., Chelsea

Ph. 475-1023

STORE HOURS: 9-6 Mon.-Fri., 9-3 Sat.

Now Open!



Mama Mia!

PAPA NICK'S - 5827 Jackson Rd., West of Zeeb Rd.

Specializing in Home-made Italian Family Cuisine

Sunday Brunch - 10 a.m. to 2 p.m.

featuring

omelettes to order, vegetable lasagne,
salads and Chef Dino's house specialties!
*6" for adults, *3" for those under 12

A Little Something for Everyone!

747-9595



Church Services

Assembly of God—

FIRST ASSEMBLY OF GOD
14900 Old US-12, Chelsea
The Rev. N. James Massey, Pastor
Every Sunday—
10:45 a.m.—Worship.
6:00 p.m.—Evening service.
Every Wednesday—
7:00 p.m.—Mid-week services.
First Tuesday—
10:30 a.m.—Women's ministries.

CHELSEA CHRISTIAN FELLOWSHIP
337 Wilkison St.
Church tel. 475-8308
John Dambacher, Pastor
Every Sunday—
8:30 a.m.—Fellowship.
9:00 a.m.—Sunday school for all ages.
10:00 a.m.—Worship service and Children's Church.
6:00 p.m.—Evening Service.
Every Wednesday—
7:00 p.m.—Family Night.
Please call if transportation is needed.

Baptist—

FIRST BAPTIST CHURCH OF GREGORY
The Rev. Richard Mathew, Pastor
Every Sunday—
9:45 a.m.—Sunday school.
11:00 a.m.—Morning worship.
7:00 p.m.—Evening worship.
Every Wednesday—
7:00 p.m.—Mid-week service.
8:00 p.m.—Choir practice.

NORTH SHARON BAPTIST
Sylvan and Washburn Rds.
Bill Winkler, Pastor
Every Sunday—
10:00 a.m.—Sunday school.
11:00 a.m.—Morning preaching service.
Every Wednesday—
7:00 p.m.—Bible study and prayer meeting.
Nursery available at all services.

Catholic—

ST. MARY
The Rev. Fr. David Philip Dupuis, Pastor
Every Sunday—
8:00 a.m.—Mass.
10:00 a.m.—Mass.
Every Saturday—
12:00 noon-1:00 p.m.—Confessions.
6:00 p.m.—Mass.

Christian Scientist—

FIRST CHURCH OF CHRIST SCIENTIST
1883 Washtenaw Ave., Ann Arbor
Every Sunday—
10:30 a.m.—Sunday school, morning service.
Every Wednesday—
7:30 p.m.—Testimony meeting.

Church of Christ—

CHURCH OF CHRIST
13661 Old US-12, East
Minister, Dr. Joe Lortmon, Evangelist
Every Sunday—
9:30 a.m.—Bible classes, all ages.
10:30 a.m.—Worship service. Nursery available.
6:00 p.m.—Worship service. Nursery available.
Every Wednesday—
7:00 p.m.—Bible classes, all ages.
First and Third Tuesday of every month—
7:00 p.m.—Ladies class.

Episcopal—

ST. BARNABAS
20500 Old US-12
(Directly across from the Fairgrounds)
The Rev. Fr. Jerrold F. Beaumont, O.S.P.
Every Sunday—
10:00 a.m.—Holy Eucharist.
10:00 a.m.—Nursery.
10:00 a.m.—Christian Education K-12.
Every Wednesday—
7:30 p.m.—Service of Worship and Healing.
Second and Fourth Tuesdays—Holy Eucharist at the Chelsea Retirement Community.
Private Confessions—By appointment.

Free Methodist—

CHELSEA FREE METHODIST
1665 Werkner Rd.
Mearl Bradley, Pastor
G. Harry Bonney, Associate Pastor
Wednesday, June 7—
7:00 p.m.—Midweek family night.
7:30 p.m.—Baccalaureate at Chelsea High school.
Thursday, June 8—
7:00 p.m.—Finance committee.
8:00 p.m.—Official board.
Friday, June 9—
6:30 a.m.—Day of Prayer.
Sunday, June 11—
8:30 a.m.—Early celebration.
9:30 a.m.—Coffee fellowship.
9:50 a.m.—Sunday school.
11:00 a.m.—Celebration II.
3:00 p.m.—CIS graduation.
6:00 p.m.—Evening service.

Lutheran—

FAITH EVANGELICAL LUTHERAN
9875 North Territorial Rd.
The Rev. Mark Porinsky, Pastor
Wednesday, June 7—
7:00 p.m.—Ladies Bible study picnic.
Sunday, June 4—
9:00 a.m.—Sunday school.
10:00 a.m.—Worship service.
11:00 a.m.—Coffee hour.

OUR SAVIOR LUTHERAN

1515 S. Main, Chelsea
The Rev. Franklin H. Giebel, Pastor
Wednesday, June 7—
8:00 p.m.—Preschool committee.
Thursday, June 8—
7:00 p.m.—Council meeting.
Saturday, June 10—
8:00 a.m.—Preschool playground equipment.
11:00 a.m.—Giebel Fellowship Hall.
Sunday, June 11—
9:00 a.m.—Worship.
10:15 a.m.—Volter's meeting.

ST. JACOB EVANGELICAL LUTHERAN

12501 Riehmiller Rd., Grass Lake
The Rev. Paul C. Stratman, Pastor
Every Sunday—
9:00 a.m.—Sunday school, Family Bible Study.
10:15 a.m.—Worship service.

ST. THOMAS LUTHERAN

10001 W. Ellsworth Rd.
(9 miles south and 3 miles west of Dexter)
Randall Shields, vacancy pastor
Every Sunday—
10:00 a.m.—Worship service.

TRINITY LUTHERAN

5788 M-36, three miles east of Gregory
Alan R. Stadelman, Pastor
Every Sunday—
8:00 a.m.—Worship.
9:30 a.m.—Christian education.
10:45 a.m.—Worship.

ZION LUTHERAN

Corner of Fletcher and Waters Rds.
The Rev. David Hendricks, Pastor
Every Sunday—
9:00 a.m.—Sunday school for all ages.
10:15 a.m.—Worship.
Junior choir and coffee hour.

Methodist—

SALEM GROVE UNITED METHODIST
3320 Notten Rd.
The Rev. Jim Paige
Every Sunday—
10:30 a.m.—Worship service.

FIRST UNITED METHODIST

Parks and Territorial Rds.
Pastor Wayne Miller
Every Sunday—
8:30 a.m.—Worship service.
9:45 a.m.—Church school.
11:00 a.m.—Worship service.

WATERLOO VILLAGE UNITED METHODIST

8118 Washington St.
Pastor Wayne Miller
Every Sunday—
10:00 a.m.—Sunday school.
11:15 a.m.—Worship service.

FIRST UNITED METHODIST

128 Park St.
The Rev. Richard L. Dake, Pastor
Every Sunday—
9:30 a.m.—Prayer group.
11:30 a.m.—Fellowship time.
7:00 p.m.—Youth group.
Every Tuesday—
7:15 p.m.—Bible study.
8:00 p.m.—Choir practice.

SHARON UNITED METHODIST

Corner Pleasant Lake Rd. and M-52
The Rev. Peggy Paige, Pastor
Every Sunday—
10:00 a.m.—Sunday school.
11:00 a.m.—Worship service.

NORTH LAKE UNITED METHODIST CHURCH

14111 North Territorial Road
The Rev. Wayne Hawley, Pastor
Every Sunday—
9:30 a.m.—Sunday school.
10:30 a.m.—Worship service.
11:30 a.m.—Fellowship time.
7:00 p.m.—Youth group.

CHURCH OF JESUS CHRIST OF LATTER-DAY SAINTS

1330 Freer Rd.
Sam Skidmore, branch president
517-456-7876 or leave a message at 475-1778
Every Sunday—
9:30-10:40 a.m.—Sacrament meeting.
10:50-11:30 a.m.—Sunday School and Primary School.
11:40-12:30 a.m.—Priesthood and Relief Society.

Non-Denominational—

CHELSEA HOSPITAL MINISTRY
Every Sunday—
10:00 a.m.—Morning service, Chelsea Community Hospital Chapel.

COVENANT

50 N. Freer Rd.
Leland E. Booker, Pastor
Every Sunday—
9:00 a.m.—Church school.
10:30 a.m.—Worship service.

CHELSEA FULL GOSPEL

778 S. Main St. (FIA building)
John & Sarah Grosser, Pastors 475-7379
Every Sunday—
10:30 a.m.—Prayer and worship celebration.
6:00 p.m.—Evening celebration.
Every Wednesday—
6:00 p.m.—Church school classes. (Classes meet in lower level of First Assembly, 14900 Old US-12.)

IMMANUEL BIBLE

148 E. Summit St.
Ron Clark, Pastor
Every Sunday—
9:30 a.m.—Sunday school, nursery provided.
10:45 a.m.—Morning worship, nursery provided.
6:00 p.m.—Evening worship.
Every Wednesday—
7:00 p.m.—Family hour, prayer meeting and Bible study.

MT. HOPE BIBLE

12884 Trist Rd., Grass Lake
The Rev. Joseph A. O'Neill, Pastor
Every Sunday—
10:00 a.m.—Sunday school.
11:00 a.m.—Morning worship.
6:00 p.m.—Evening service.
Every Wednesday—
7:00 p.m.—Bible study.

ST. VLADIMIR ORTHODOX CHURCH

The Rev. Fr. Paul Karas, Pastor
900 Jackson Rd.
Sunday Services—
9:00 a.m.—Holy Confession.
10:00 a.m.—Divine Liturgy.

NEW LIFE CHRISTIAN CENTER

50 Freer Rd. (Covenant church)
Pastors Erik & Mary Hansen
Every Sunday—
11:30 a.m.—Praise, worship, Children's Church.
10:00 p.m.—In home meetings.
1st Monday of the month—
7:00 p.m.—Women of Faith meets in homes.
Every Wednesday—
7:00 p.m.—Praise and prayer.

Presbyterian—

FIRST UNITED PRESBYTERIAN
20175 Williamsville Rd., Unadilla
The Rev. Mary Groty
Every Sunday—
9:30 a.m.—Sunday school.
11:00 a.m.—Worship service.

KNOX PRESBYTERIAN

Tappan Middle School
2551 E. Stadium Blvd., Ann Arbor
Bartlett L. Hess, Ph.D., Senior Pastor
Every Sunday—
10:30 a.m.—Worship service.
10:30 a.m.—Fellowship time.
11:00 a.m.—Christian education with nursery provided.

United Church of Christ—

BETHEL EVANGELICAL AND REFORMED
Freedom Township
The Rev. Richard Hardy, Interim Minister
Every Sunday—
9:30 a.m.—Worship service.

FIRST CONGREGATIONAL OF CHELSEA

121 East Middle Street
The Rev. Rosemary Chaffee, Pastor
Every Sunday—
10:00 a.m.—Worship and church school with nursery provided on the first Sunday of every month.
Every Tuesday and Thursday—
10:00 a.m.—Play group for moms and tots.

ST. JOHN'S

Rogers Corners, Waters and Fletcher Rds.
The Rev. Nancy Doty, Pastor
Every Sunday—
9:30 a.m.—Worship service, Sunday school.

ST. JOHN'S UNITED CHURCH OF CHRIST

Francisco
Glen Culler, Pastor
Every Sunday—
10:30 a.m.—Sunday school and worship service.
First Sunday of every month—
Communion.

ST. PAUL

14600 Old US-12
The Rev. Dr. Lynn E. Spitz-Nagel, Pastor
Every Sunday—
9:15 a.m.—Church school for all ages.
10:30 a.m.—Worship with fellowship time following, nursery provided.
Communion first Sunday of each month.
Every Wednesday—
6:00 p.m.—Chapel Choir.

Cpl. Paul Boyers

On Marine Duty
At Camp Lejeune

Marine Lance Cpl. Paul E. Boyers, son of David E. and Carol L. Boyers of 12030 Trinkle Rd., Dexter, recently reported for duty with 2nd Assault Amphibious Battalion, 2nd Marine Division, Marine Corps Base, Camp Lejeune, N.C.
He is a 1989 graduate of Chelsea High school.

June Warren Honored For Music Contributions

Chelsea First United Methodist church choir and friends of choir director June Warren have invited the community to attend a concert and dessert honoring June's 40-year association with the church choir.

The celebration will be held at 7 p.m. on June 11, at the Chelsea First United Methodist church.

The program will include performances by two children's choirs, a middle school choir, a senior high school choir, and chancel handbell choir, all of which were started by June during her tenure as director of music. The adult chancel choir will participate and be joined by 20 returning former choir members. A highlight of the evening will be an ensemble performance including June, her three daughters, and her brother.

June and her husband, Clare moved to Chelsea in 1955 and joined the First United Methodist church choir under the direction of Martha Smith. At that time June taught third grade at South school and Clare attended the University of Michigan Dental School. In 1958 the Warrens moved to Madison, Wis. during Clare's service in the United States Air Force. In 1960 they returned to Chelsea and rejoined the choir under Dave Lindsay and Tom Johns. In 1964 June became choir director and except a break in 1966-68, during the birth and raising of her small children, June has been choir director until the present.

In addition to June's accomplishments in organizing the four school-age vocal choirs, she also organized both youth and adult bell choirs. Further, she organized a children's choir camp in conjunction with St. Paul United Church of Christ and Zion Lutheran church.

In recognition of June's tireless efforts in serving the Chelsea community by teaching the love of music to our children in the Chelsea schools, participating in countless rehearsals and performances by numerous community groups including religious and secular choirs, Chelsea Area Players, The Contemporaries, and The Silhouettes, the chancel choir has commissioned an anthem in her honor. This work will be composed by Scott Penzani and will be premiered at the Chelsea First United Methodist church worship services on Oct. 1.

Business Professional Seminars Slated In June at WCC

Business professionals interested in learning how to manage their work world more effectively will benefit from the professional development seminar series presented by the Washtenaw Community College Business and Community Relations Office (formerly the Business-Industry Center) in June.

• Being the Boss: Effective Supervisory Skills, Wednesday, June 7, 6:30 to 9:30 p.m. This course an overview of the basic elements of supervision, including performance appraisals, for current or soon-to-be supervisors and managers.

• Understanding Leadership Styles, Thursday, June 8, 6:30 to 9:30 p.m. A successful manager understands the unique behavior styles of their workers. In this seminar, participants will identify their own leadership style as they examine ways to work effectively with others using the Keirsey-Bates Myers-Briggs Personality Type Indicator.

• Motivating Employees to Achieve Results, Monday, June 12, 6:30 to 9:30 p.m. Participants will gain valuable insights into how people with different behavior styles interact.

Find out what you don't know about cancer.

For more information call toll-free 1-800-ACS-2345

AMERICAN CANCER SOCIETY

Subscribe today to The Standard

Chelsea Electrology

Medically Approved permanent hair removal process
Galvanic, Thermolysis & Blend

COMPLIMENTARY CONSULTATION • REASONABLE FEES

Ph. (313) 475-7103

Michigan License #06040 14415 Island Lake Rd. Chelsea, Michigan



JUNE WARREN

John G. Freeman

If you are looking for friendly, personalized service both before and after your vehicle purchase, come in and see JOHN at the Palmer Used Car Lot.

Or call him at 475-1800

THE AWARD WINNING DEALER
PALMER FORD MERCURY
Michigan's Oldest Ford Dealer
1477 Chelsea-Manchester Rd., Chelsea

DRAINS and SEWERS CLEANED ELECTRICALLY

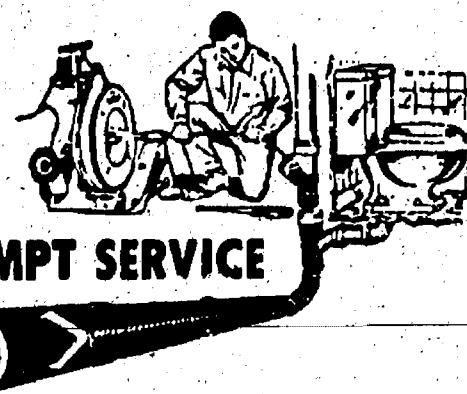

PROMPT SERVICE

FLOOR DRAINS
MAIN LINES
STORM SEWERS

SEPTIC TANKS—Cleaned, Installed, Repaired
DRAINFIELD & OTHER EXCAVATING

• RESIDENTIAL • COMMERCIAL • INDUSTRIAL

BOLLINGER SANITATION SERVICE

PHONE (313) 475-2097

CHELSEA HELP LINE

QUESTIONS & ANSWERS

- Q. Who can call for Help?
A. Anyone, from young children to senior citizens.
- Q. When can I call?
A. Anytime, 24 hours a day, 365 days a year.
- Q. How will my call be handled?
A. You may call anonymously and your call will be kept confidential.
- Q. Why would I call?
A. Sometimes when people are having problems they feel helpless and alone. Having an opportunity to talk to a concerned objective person can provide the support and focus necessary toward solving these problems.
- Q. What HELP can I get?
A. You will receive assistance and support from a trained volunteer crisis counselor for working through anything that is troubling you. Typical calls involve concerns about personal and family conflict, depression and suicide, substance abuse, sex and relationships, emergency food and shelter. These services are provided to you free of charge.
- Q. Where is Chelsea Help Line located?
A. The Chelsea Help Line is a local phone number answered by SOS Community Crisis Center, located in Ypsilanti. This organization has been providing crisis intervention services to residents of Washtenaw County for over 20 years.

No matter Who you are... someone does care



CALL: 475-0111

Lost in the Crowd?
Looking for A Church Home?
Love Liturgy and Tradition?

ST. BARNABAS CHURCH
20500 Old US-12 Chelsea, MI 48118

Join Us Sundays at 10:00 a.m.

AWESOME ADVENTURES GOD'S AMAZING DEEDS VACATION BIBLE SCHOOL

PARENTS - ARE YOU:

- Looking for a low-cost summer activity for your child?
- Looking for an alternative to a summer day camp?
- New in the Chelsea area?
- Looking for a new church family?
- Interested in an exciting way to introduce the Bible to your child?

The Chelsea Free Methodist Church at 7065 Werkner Road in Chelsea is offering an exciting Vacation Bible School program the week of June 19 for children ages four to those just completing fourth grade.

From 9:00 a.m. to 12:00 p.m. each morning, an *Awesome Adventure Into The Bible* will be presented. There will be activities, snacks, crafts, storytime, singing and lots of fun. There is no cost for this program.

This may be the perfect opportunity for your child to experience what the Bible is about and for you to see what the Chelsea Free Methodist Church is all about.

You may register your child or receive further information one of two ways:

- By calling Kathy Cone at 475-1381
- By stopping in at the church on Wednesday, June 14, between 7:00 and 8:00 p.m. You will have an opportunity to meet Pastor Mearl Bradley and some of our teachers.

Please join us for a fun and exciting time!

Call for a quote on your auto or homeowners insurance.

Compare Allstate for value. Absolutely no obligation. Call now for an estimate.

Allstate
Allstate Insurance Company



JANET COOLEY



GLINA GRAY

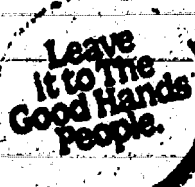

3645 JACKSON ROAD
Near Wagner Rd.
995-0700

Zion Lutheran Church Dedicates New Addition

Zion Lutheran church, 3050 S. Fletcher Rd., dedicated an addition to its complex on Sunday, June 4, at its Pentecost celebration. After the worship service, a congregational pot-luck was held to celebrate the many blessings that have been found in the life of the congregation. The people of Zion rejoiced to know that God has been with them throughout history.

Zion traces its roots back to St. Thomas Lutheran church of Freedom township, which was formed in 1842. In December 1867, Zion Evangelical Lutheran church dedicated its church building on the northwest corner of Fletcher and Waters Rds. The people of Zion continued to worship in this church building until Oct. 20, 1974. On this date the current church building was dedicated and utilized for all regular worship. This church building was connected with the parish hall, which had been built in the mid-1940s.

The new addition to Zion makes the church building and parish hall handicap accessible. It has also created more room in the adjacent area of the church building as well as additional office space. New carpeting also had been installed.

The more accessible entrance fits with part of Zion's mission to share the Good News with all people. Zion invites anyone to come and worship at the church. Sunday services begin at 10:15 a.m. until the end of June when 9:15 a.m. summer hours take effect. The last Sunday of each summer month, worship is held in the historic Old Zion across the road.

Zion Lutheran church annually hosts an ice cream social, which will be held this year on Tuesday, July 18.

Three Blood Donors Reach Giving Milestones

A total of 48 pints of blood were collected at the Chelsea Community blood drive held at Our Savior Lutheran church on Thursday, May 31.

Three of the donors reached milestones in their giving. Gary A. Packard completed six gallons, Charles Burgess completed seven gallons and Sandra K. Wilkinson completed two gallons.

The American Red Cross will be at the Chelsea Community Hospital in July and there will be a Chelsea Community blood drive in September.

No Charges Filed In Dog Attack

As reported in *The Standard* two weeks ago, Leon Conley and her dog, Tiny, were attacked by a larger dog while walking on Main St. in front of Heydau's Appliance store.

According to Chelsea police chief Lenard McDougall, the case is closed and the department is not seeking criminal charges against the dog or its owners.

Conley is still recovering from hip surgery, resulting from the May 17 accident. Tiny died as a result of injuries sustained in the attack.

The attack dog has been correctly identified. The initial police report stated the dog was a "bulldog-type" dog. The earlier article failed to clarify the officer's wording, stating it was a bulldog.



ZION LUTHERAN CHURCH recently completed renovations to its existing building. New carpeting, a handicap accessible entrance and new offices were completed in time for a dedication service on June 4.

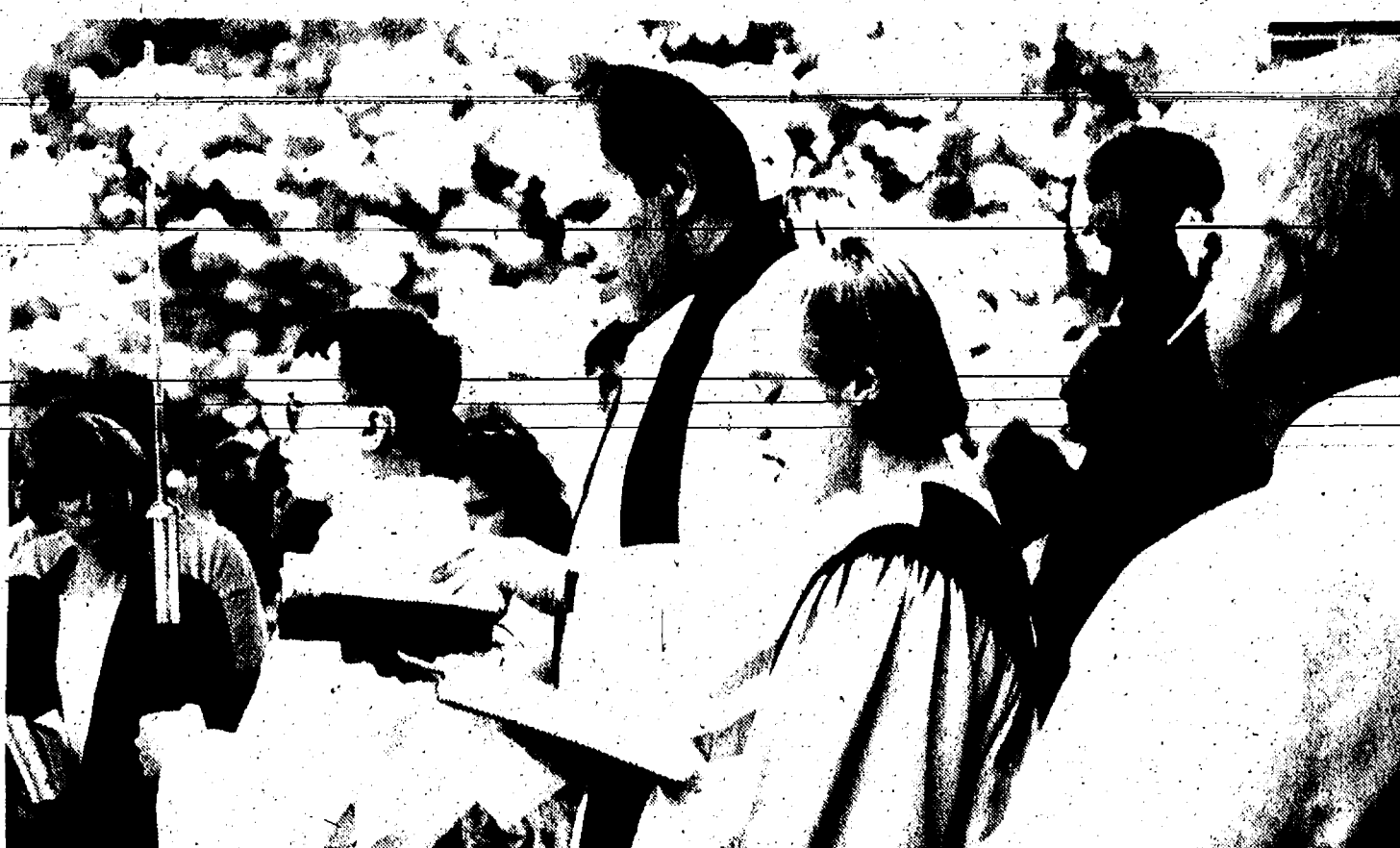

RACHEL WEIRAUCH sings "Built on a Rock" during the dedication of Zion Lutheran church's handicap accessible entrance. Acolyte Shane Neigebauer holds a crucifix while the Rev. Dave Hendricks blesses the new addition.



THE CONGREGATION of Zion Lutheran church gathers just before the dedication of the building's handicap accessible entrance and other renovations on June 4.

Stop Hauling Your Mower Around!

WE COME TO YOU

THAT'S RIGHT! QUALITY, GUARANTEED SERVICE, TO-YOUR-DOOR

Mobile Mower Repair

8190 W. HURON RIVER DR. - DEXTER

We service all makes
Certified small engine repair
ALL WORK GUARANTEED
CALL TODAY! 313-426-5865
OR 800-825-0428

WE REPAIR: LAWN & GARDEN EQUIP. • SNOWBLOWERS • PRESSURE WASHERS • GENERATORS

RIEMCO DEVELOPMENT

New Home Construction

Custom Built Homes

Modular & Panelized Homes

Serving Chelsea's Real Estate Needs for 23 years **475-8294**

BUILDING CHELSEA'S FUTURE

Stackhouse Office Solutions, Inc.

Maximize Your COMPUTING SKILLS

Call 475-6770

OK

Quality Computer Training and Services

Tell Them You Read It in The Standard

SAVE NOW...SAVE LATER

6 Months Same As Cash On A New Air Conditioner

Call Bryant to the rescue

Buy any brand-new, energy saving Bryant air conditioner right now and take up to 6 months to pay for it with our "6 Months Same As Cash" Comfort Credit Retail Finance Plan. For details, call your Bryant dealer to the rescue today.

bryant

Heating & Cooling Systems

FREE LINE HEATING & COOLING

"The Specialist"

Sales • 24 Hour Service • Installation

517 596-2729

Please Call for a Free Estimate

Based on 17.98% APR. Offer valid through 6/30/95. No annual fees. No transaction fees. Contact us for more details. Limited time only.

GARY KOCH CONSTRUCTION



- GARAGES
- CONCRETE
- POLE BARNs
- REMODELING

(313) 426-0660

LICENSED & INSURED

Subscribe to *The Chelsea Standard*

Richard D. Kleinschmidt



General Contractor

Roofing • Siding • Carpentry
Seamless Aluminum Gutters

4785 Mast Rd.
Dexter, MI 48130
(313) 426-4613

KLINK EXCAVATING

- BASEMENTS
- DRAINFIELDS & TANKS
- ASPHALT
- SAND, STONE
- GRAVEL
- TOP SOIL

RESIDENTIAL • COMMERCIAL • INDUSTRIAL

Call Us for All Your Excavating Needs

475-7631

June 1995

Terrace Place Restaurant/SHOOTERS BAR & GRILL

Sunday	Monday	Tuesday	Wednesday	Thursday	Friday & Saturday
	Baseball Players call 426-1900 to have us video your ball game and come back watch it on our BIG SCREEN T.V.	CRUISE NITE Show your car off at Shooters Every Tuesday Help Pass the word and watch the parking lot fill. All makes and models.	HAPPY HOUR Buffet every Wed. 5-7 p.m. Let us Video your ball game Mon.-Tues. or Wed.	Ladies Night 7-10 p.m. Domestic Drafts 75c Domestic Btl. Beer 1.50 Well Drinks 1.75 Every Thursday Couples Country Dance Lessons	LIVE BAND RED LINE 9 p.m. \$2.00 Cover 6-9 p.m. various drink specials SHOT SPECIALS EVERY HOUR AFTER 9 p.m.
4 Rest & Relax at Shooters 22 oz. Domestic Beer for the price of 12 oz. Noon-5 p.m.	5 Domestic Pitchers of Beer \$3.00 7-9 p.m.	6 MEN'S NIGHT 7-10 p.m. Domestic Drafts 75c Domestic Btl. Beer \$1.50 Well Drinks \$1.75 EVERY TUESDAY Country Line Dancing	7 Celebrate "Humpday" Here... Happy Hour Buffet 5-7 p.m. Domestic Drafts 50c 6-9 p.m.	8 Swing Your Partner Round & Round at Shooters Ladies Night 7-10 p.m.	9 & 10 LIVE BAND BILLY MACK 9 p.m. \$2.00 Cover Welcome Parke Davis Employees 6-9 p.m. & every hr. after SHOT SPECIALS
11 Grand Prix Race Fans... Drink & Food Specials during the race...	12 Detroit Tigers vs New York on P.A.S.S. 7:05 p.m. Domestic Pitchers of Beer \$3.00 during the ball game	13 Mon. Tues. Wed. let us video your baseball game... 7-9 p.m. Movie nite 10 p.m. Pizza w/1 item. \$3.95 above drink specials	14 Got the midweek blues?? Then Shooters is for you... "H.I." Buffet 5-7 p.m. Shot Specials 5-8 p.m.	15 It's 2-steppin' time at Shooters Ladies Nite 7-10 p.m. above drink specials and Pizza w/1 item \$3.95	16 & 17 LIVE BAND BILLY MACK 9 p.m. \$2.00 Cover Friday June 16 TO HOT TEQUILA TO HOT POSSE GIRLS 8:30-11:30 p.m. Race Week-end Bud-Miller-Coors Special
18 Happy Father's Day Nascar races on our big screen Dads come for race talk and drink with food specials.	19 Shooters Welcomes Baseball Teams. Dom. Beers 7-10 p.m. \$1.50 Pizza w/1 item. \$3.95	20 Every Tuesday is CRUISE & LOU NITE also Country Line Dancing 7-10 p.m. Drink specials	21 HAPPY HOUR Buffet 5-7 p.m. Domestic Draft Beer 5-8 p.m. 50c	22 Ladies come on down to Shooters 7-10 p.m. Domestic Drafts 75c Dom. Btl. Beer \$1.50 Well Drinks \$1.75	23 & 24 LIVE BAND BILLY MACK 9 p.m. \$2.00 Cover Smirnoff specials all week-end. Smirnoff Citrus Twists NEW
25 HORSESHOE TOURNAMENT watch for details	26 Call 426-1900 to get your ball game videotaped. Drink specials 7-9 p.m.	27 Lets "Cruise" with the Men... Domestic Drafts 75c Dom. Btl. Beer \$1.50 Well Drinks \$1.75 7-10 p.m.	28 Domestic 22 oz. Beers for the price of 12 oz. 5-8 p.m. Happy Hour Buffet 5-7 p.m.	29 Couples Country Dance Lessons. Ladies Night 7-10 p.m.	30 & July 1 LIVE BAND RED LINE 9 p.m. \$2.00 Cover MEXICAN BUFFET - TERRACE PLACE MARGARITAS • GUERO SPECIALS 8-9 p.m. OLE

UPCOMING EVENTS: RED WING PARTY??? • SHOOTERS NOW HAS PASS • KARAOKE CONTEST • VOLLEY BALL TOURNAMENTS
TUESDAY: CRUISE NITE • A TRIBUTE TO ELVIS • HORSESHOES • SOFTBALL • WEDNESDAY: HAPPY HOUR BUFFET
COUNTRY WESTERN HOEDOWN • APPRECIATION DAYS

SUMMER HOURS	DAY	OPEN	TERRACE PLACE	SHOOTERS	CLOSE
FOOD SERVED UNTIL CLOSING	MONDAY	11 a.m.	9:30 p.m.	10:30 p.m.	11 p.m.
	TUESDAY	11 a.m.	9:30 p.m.	10:30 p.m.	11 p.m.
	WEDNESDAY	11 a.m.	9:30 p.m.	10:30 p.m.	11 p.m.
	THURSDAY	11 a.m.	9:30 p.m.	10:30 p.m.	11 p.m.
	FRIDAY	11 a.m.	10 p.m.	11 p.m.	1 a.m.
PATIO HOURS ARE THE SAME AS SHOOTER'S HOURS	SATURDAY	11 a.m.	10 p.m.	11 p.m.	1 a.m.
	SUNDAY	9 a.m.-2 p.m. "BREAKFAST BUFFET"	4 p.m.-9 p.m. DINNER BUFFET	NOON-9 p.m.	10 p.m.

PAGE
DEADLINE:
NOON,
SATURDAY
Phone
475-1371

PUT IT IN THE WANT ADS FOR RESULTS

Just
Phone
475-1371

PALMER



Salesperson of the week
Don Poppenger

32nd Annual Truck Sale!

TRUCKS/VANS 1994

F250 Super Cab
F350 Super Cab
F250 Reg. Cab
F250 Super Cab
F350 Crew Cab
Ranger
F250 Crew Cab
F150 Reg. Cab
F350 Crew Cab
Jeep Cherokee

1993

F150 Reg. Cab
Ranger Splash
Ranger Super Cab
Dakota Club Cab
Ranger Super Cab
E150 Conversion Van

1992

Aerostar
E350 Club Wagon
Ranger Reg. Cab
F250 Super Cab
F150 Reg. Cab
Ranger Super Cab

1991

Ranger Super Cab
Explorer XLT
Aerostar

1990 & UNDER

'89 F350 Super Cab
'85 F350 Crew Cab
'87 F250 Super Cab
'89 F150 Super Cab
'87 F150 Reg. Cab
'88 F250 Reg. Cab
'89 F350 Classic
'90 F350 Crew Cab
'81 F150 Reg. Cab
'85 D350 Dually
'85 F250 Reg. Cab
'85 F150 Reg. Cab
'88 F250 Reg. Cab

CARS 1994

Topaz 4 Dr.
Crown Vic 4 Dr.
Taurus 4 Dr.
Taurus Leather
Mustang Convertible
Taurus Leather
Continental
Tempo 4 Dr.
Escort 2 Dr.
Taurus Wagon

1993

Escort 4 Dr.
Escort GT
Taurus GL
Town car Leather
Tempo 4 Dr.
Escort 4 Dr.
Taurus "SHO"
Tracer
Taurus
Cougar LS
Villager GS

1992

Topaz 4 Dr.

1991 & UNDER

'91 Escort 4 Dr.
'89 Sable 4 Dr.
'89 Borella 2 Dr.
'88 Festiva 2 Dr.
'88 Sable 4 Dr.
'89 Taurus 4 Dr.
'88 Escort 2 Dr.

NO REASONABLE OFFER REFUSED
Call Don Poppenger, Neil Homing, John Freeman, Tom Kern, Scott Riedel or Paul Charles.

PALMER

FORD - MERCURY
313-475-1800

Automotive 1

'85 LIMOUSINE-Cadillac 44K miles. \$6,500. Call 475-2947.

BODY SHOP

COMPLETE FULL TIME ESTIMATES AVAILABLE

PALMER FORD

222 S. Main St.
475-1301

CHEVROLET CAPRICE

CLASSIC '86, excellent condition. 108,000 miles. Many extras. \$3,995. Call 475-3886.

Motorcycles 10

1980 SUZUKI 450 Motorcycle. Must sell. \$375. Ph. 475-9587.

Farm & Garden 20

Feed

ORGANICS?

We've got 'em
• Bonemeal • Manure
• Green Sand • Milorganite
• Gypsum • Mulch
• Lime • Peat
• Mulch & much, much more!

FARMERS SUPPLY

122 Jackson St. Chelsea at the railroad
Farm • Garden • Livestock & Pet Supplies

STRAWBERRIES

Coming soon!
Call before coming to
Ruhlig's Market

this week. Phone 426-3161.

Recreational Equip. 60

Boats & Motors

14' FIBERGLASS BOAT, TRAILER & Evinrude 35 h.p. motor. \$600. 475-6475.
16' STARCRAFT with 40 h.p. motor, plus trailer. \$2,100 or best offer. 475-9587.

For Sale 100

99% ENVELOPES—500 "bill-paying envelopes" for 99¢! Good quality stock, some "yellowed". The Chelsea Standard, 300 N. Main St., Chelsea. BOWLING BALLS \$20 each. 426-9273.

BUILD

A NATURAL FENCE
Instantly

10'-15' Blue Spruce Trees starting at \$125 transplanted. After 5 p.m. call 426-2486.

Frank Grohs
CHEVROLET-Geo
THE DISCOUNT OUTLET
426-4677

We Buy Used Cars & Trucks

Bring your title and a smile!

1993 BLAZER 4x4
4-dr. Black Sharp.
33,000 miles... \$16,495

1993 BERETTA GT
Loaded. Teal color.
Low miles... \$10,195

1993 CHEV PICKUP 1/2 ton
Short box. Brt red. Loaded.
39,000 miles... \$14,995

1993 CHEV 4x4 PU
Silverado
34,000 miles... \$14,900

1992 CHEV 4x4
Loaded. 25,000 miles... \$15,400

1988 SUBURBAN
Trailer. Special.
Sale... \$6,950

1982 CORVETTE
Sharp. Tops. Rare 2 tone.
Low miles... \$11,450

1980 FORD VAN
Good work truck... \$895

New Hours:
Mon. & Thurs. 9 to 9
Tues., Wed., Fri. 9 to 6
Sat. 9 to 2

7128-7140
Dexter-Ann Arbor Rd.
In Historic Dexter

Ph. 426-4677

For Sale 100

DRESSAGE SADDLE—Youth, 16" with fittings. Never used. Asking \$400. Call 428-7147, evenings.

FIREWOOD—Semi-load. Oak and hickory, in log form. \$650. Call 475-8183.

FOR SALE—Propane hot water heater, 2 years old, \$100; 3 solar roof panels. Ph. 475-2682.

FOR SALE—Walnut drop-leaf table with 1 extra leaf, 4 country blue upholstered chairs. Great shape. \$100. Call 475-8763.

PIONEER POLE BLDGS.—30x40x10 Basic \$6270.00. 12x10 Slider, 36" entrance doors, 12 colors, 2x6 trusses, material and labor. Free quotes. Insured, licensed. Since 1977. 800-292-0679.

REFRIGERATOR—apartment size—counter-top. 426-9273.

TRUMPET—Hollon, brass, \$300 or best offer. Air Brush, Badger, with compressor, \$250 or best offer. Ph. 475-9126.

TWO-SLED snowmobile trailer for sale, \$250 or best offer. Call anytime. 476-7684.

Waterloo Tree Farm
Pines • Colorado Blue Spruce & Norways.
Also, large imperfect trees...
Great for
property lines & windbreaks!
Screened Top Soil
Decorative Stone
Shredded bark
by the bucket
In the Village of Waterloo
(313) 475-7631

Garage Sales 120

4-FAMILY GARAGE SALE—Fri. day only, June 9, 7 to 3 p.m., 6550 Conway Rd. Tables, sofa, sectional, pictures, toys, books, bikes, car seats, exercise bike, dishes and much more.

6th Annual Summit Street Yard Sale
If you have kids, we have the stuff, also household!

Friday, June 9
9 a.m.-4 p.m.
139 E. Summit
Chelsea

ANNUAL 6-FAMILY SALE—10 a.m. to 4 p.m. Furniture, cookbooks, housewares, clothes, linens, lots more. Cheap! June 9-10, 3024 Baker, Dexter.

BIG 3-FAMILY Garage Sale—Table saw, band saw, jointer, culvert, snowblower. Many household items, clothing, furniture, folding baby crib, books, new RV armchairs. Bikes, scooters, toys, baseball cards, sporting goods. Perennial plants. 1184 Pierce Rd., Chelsea (off Old US-12 or off I-94 at exit 157). June 8-9-10, 9 to 5.

RAIN OR SHINE Baby clothes, car seats, booster chairs, toys, 2 cribs, adult clothes, Indian crafts. Fri. & Sat. June 9-10, 9 to 5, 19555 Bush Rd., Chelsea.

RUMMAGE SALE—For First Congregational Church, June 8, 9 a.m. to 4 p.m., 121 E. Middle, Chelsea. Our treasures may be your treasures.

YARD SALE—June 9-10, 9 to 5, Fri., 9 to Noon Sat., Longworth Building, Main St., Chelsea. Goodies from Country Extension ladies.

Church Rummage Sale

Friday, June 9
8 a.m.-6 p.m.
Saturday, June 10
8 a.m.-2 p.m.

St. Andrew's Church

7610 Dexter-Ann Arbor
Dexter

Garage Sale

328 Wilkinson, Chelsea

Fri. & Sat., June 9-10, 9 a.m. to 5 p.m. Upright freezer, tools, fishing equipment, household items, crafts, much more.

GARAGE SALE—8177 Mt. Hope Rd., Grass Lake (41/2 miles north of I-94). Friday, June 9, 9 to 5, Saturday, June 10, 9-12. Kid's stuff, furniture, etc.

GARAGE SALE—Friday, Saturday, June 9-10, 8:30 to 5:30, 8887 Waterloo-Munith Rd. Beautiful quilts, pillows and crafts, antiques, household items, clothing (children's and adult's). Don't miss this.

STAMP PADS

Various Sizes
Replacement Pads
For Self-Inking and
Numbering Machines

JES-KEY

GRAPHIC SERVICES
(517) 263-1322
4106 N. ADRIAN HWY.
ADRIAN, MICH. 49321

Garage Sale

328 Wilkinson, Chelsea

Fri. & Sat., June 9-10, 9 a.m. to 5 p.m. Upright freezer, tools, fishing equipment, household items, crafts, much more.

GARAGE SALE—8177 Mt. Hope Rd., Grass Lake (41/2 miles north of I-94). Friday, June 9, 9 to 5, Saturday, June 10, 9-12. Kid's stuff, furniture, etc.

GARAGE SALE—Friday, Saturday, June 9-10, 8:30 to 5:30, 8887 Waterloo-Munith Rd. Beautiful quilts, pillows and crafts, antiques, household items, clothing (children's and adult's). Don't miss this.

STAMP PADS

Various Sizes
Replacement Pads
For Self-Inking and
Numbering Machines

JES-KEY

GRAPHIC SERVICES
(517) 263-1322
4106 N. ADRIAN HWY.
ADRIAN, MICH. 49321

Garage Sale

328 Wilkinson, Chelsea

Fri. & Sat., June 9-10, 9 a.m. to 5 p.m. Upright freezer, tools, fishing equipment, household items, crafts, much more.

GARAGE SALE—8177 Mt. Hope Rd., Grass Lake (41/2 miles north of I-94). Friday, June 9, 9 to 5, Saturday, June 10, 9-12. Kid's stuff, furniture, etc.

GARAGE SALE—Friday, Saturday, June 9-10, 8:30 to 5:30, 8887 Waterloo-Munith Rd. Beautiful quilts, pillows and crafts, antiques, household items, clothing (children's and adult's). Don't miss this.

STAMP PADS

Various Sizes
Replacement Pads
For Self-Inking and
Numbering Machines

JES-KEY

GRAPHIC SERVICES
(517) 263-1322
4106 N. ADRIAN HWY.
ADRIAN, MICH. 49321

Garage Sale

328 Wilkinson, Chelsea

Fri. & Sat., June 9-10, 9 a.m. to 5 p.m. Upright freezer, tools, fishing equipment, household items, crafts, much more.

GARAGE SALE—8177 Mt. Hope Rd., Grass Lake (41/2 miles north of I-94). Friday, June 9, 9 to 5, Saturday, June 10, 9-12. Kid's stuff, furniture, etc.

GARAGE SALE—Friday, Saturday, June 9-10, 8:30 to 5:30, 8887 Waterloo-Munith Rd. Beautiful quilts, pillows and crafts, antiques, household items, clothing (children's and adult's). Don't miss this.

STAMP PADS

Various Sizes
Replacement Pads
For Self-Inking and
Numbering Machines

JES-KEY

GRAPHIC SERVICES
(517) 263-1322
4106 N. ADRIAN HWY.
ADRIAN, MICH. 49321

Garage Sales 120

GARAGE SALE—Sat. & Sun., June 10-11, 9:30 Workner, 9 to 4. Family, sized tent, fish tank, books, puzzles, clothes, lots of household/kitchen goods, some men's stuff and used tires. No early sales please.

GARAGE SALE—Thurs. Fri. & Sat., June 8-9-10, 9 to 5, 7701 Brookside Ct., Dexter (1/2 mile W. of Mast Rd. on Huron River Drive). Small boy's clothes, toys, yard tools, TV antenna, household misc.

Got Married—Don't Need 2 of Everything Sale! Patio furniture, old rocking chair, small kitchen appliances, dishes, etc. Sat., June 10, 9 a.m. to 3 p.m. 15555 Cavanaugh Lake Rd., Chelsea.

HUGE BASEBALL CARD GARAGE SALE

Sat. June 10, 10 a.m. - 4 p.m. 16970 Winters Road (North of I-94 Kalmbach Rd. exit 156) 475-2942.

HUGE GARAGE SALE—Friday and Saturday, June 9-10, 9 a.m. to 5 p.m., 8080 Mast Rd., Dexter. Furniture, chairs, pedestal table, bed, stands, baby crib (complete), hi-chair, collectables, dishes, light fixtures, blankets, pillows, bedspreads, down jackets, Levis. Pick-up cap. 2 pick-up bumpers, barn items, corn sheller, Pulley's decoys, tools, 3 sleds, roping saddle, much more!

It's A Craft Show in Stockbridge, MI on Friday & Saturday June 16 & 17
For Booth Information: call Paul Minix at 1-(517) 851-8824

MEGA MOVING SALE

Something for everyone from birth to senior. 9-5, June 9-10. Rain date: June 16-17, 232 South St., Chelsea.

MOVING SALE—Fri. June 9, Sat. June 10, 9 a.m. - 3 p.m. 20936 Sager Rd., Chelsea. 2 miles south of I-94 off M-52.

MULTI-FAMILY Garage Sale—Saturday, June 10, 9 a.m.-4 p.m. (Huron River Dr. North-east to Walsh Rd., Dexter) follow signs.

Multiple Yard Sales
June 9-10-11, 9 to 5, near intersection of Grass Lake Rd. and Sharon Hollow Rd. Look for signs. Antiques, kids clothes, tools, toys and lots more.

RAIN OR SHINE Baby clothes, car seats, booster chairs, toys, 2 cribs, adult clothes, Indian crafts. Fri. & Sat. June 9-10, 9 to 5, 19555 Bush Rd., Chelsea.

RUMMAGE SALE—For First Congregational Church, June 8, 9 a.m. to 4 p.m., 121 E. Middle, Chelsea. Our treasures may be your treasures.

YARD SALE—June 9-10, 9 to 5, Fri., 9 to Noon Sat., Longworth Building, Main St., Chelsea. Goodies from Country Extension ladies.

Church Rummage Sale

Friday, June 9
8 a.m.-6 p.m.
Saturday, June 10
8 a.m.-2 p.m.

St. Andrew's Church

7610 Dexter-Ann Arbor
Dexter

Garage Sale

328 Wilkinson, Chelsea

Fri. & Sat., June 9-10, 9 a.m. to 5 p.m. Upright freezer, tools, fishing equipment, household items, crafts, much more.

GARAGE SALE—8177 Mt. Hope Rd., Grass Lake (41/2 miles north of I-94). Friday, June 9, 9 to 5, Saturday, June 10, 9-12. Kid's stuff, furniture, etc.

GARAGE SALE—Friday, Saturday, June 9-10, 8:30 to 5:30, 8887 Waterloo-Munith Rd. Beautiful quilts, pillows and crafts, antiques, household items, clothing (children's and adult's). Don't miss this.

STAMP PADS

Various Sizes
Replacement Pads
For Self-Inking and
Numbering Machines

JES-KEY

GRAPHIC SERVICES
(517) 263-1322
4106 N. ADRIAN HWY.
ADRIAN, MICH. 49321

Garage Sale

328 Wilkinson, Chelsea

Fri. & Sat., June 9-10, 9 a.m. to 5 p.m. Upright freezer, tools, fishing equipment, household items, crafts, much more.

GARAGE SALE—8177 Mt. Hope Rd., Grass Lake (41/2 miles north of I-94). Friday, June 9, 9 to 5, Saturday, June 10, 9-12. Kid's stuff, furniture, etc.

GARAGE SALE—Friday, Saturday, June 9-10, 8:30 to 5:30, 8887 Waterloo-Munith Rd. Beautiful quilts, pillows and crafts, antiques, household items, clothing (children's and adult's). Don't miss this.

STAMP PADS

Various Sizes
Replacement Pads
For Self-Inking and
Numbering Machines

JES-KEY

GRAPHIC SERVICES
(517) 263-1322
4106 N. ADRIAN HWY.
ADRIAN, MICH. 49321

Garage Sale

328 Wilkinson, Chelsea

Fri. & Sat., June 9-10, 9 a.m. to 5 p.m. Upright freezer, tools, fishing equipment, household items, crafts, much more.

GARAGE SALE—8177 Mt. Hope Rd., Grass Lake (41/2 miles north of I-94). Friday, June 9, 9 to 5, Saturday, June 10, 9-12. Kid's stuff, furniture, etc.

GARAGE SALE—Friday, Saturday, June 9-10, 8:30 to 5:30, 8887 Waterloo-Munith Rd. Beautiful quilts, pillows and crafts, antiques, household items, clothing (children's and adult's). Don't miss this.

STAMP PADS

Various Sizes
Replacement Pads
For Self-Inking and
Numbering Machines

JES-KEY

GRAPHIC SERVICES
(517) 263-1322
4106 N. ADRIAN HWY.
ADRIAN, MICH. 49321

Garage Sale

328 Wilkinson, Chelsea

Fri. & Sat., June 9-10, 9 a.m. to 5 p.m. Upright freezer, tools, fishing equipment, household items, crafts, much more.

GARAGE SALE—8177 Mt. Hope Rd., Grass Lake (41/2 miles north of I-94). Friday, June 9, 9 to 5, Saturday, June 10, 9-12. Kid's stuff, furniture, etc.

GARAGE SALE—Friday, Saturday, June 9-10, 8:30 to 5:30, 8887 Waterloo-Munith Rd. Beautiful quilts, pillows and crafts, antiques, household items, clothing (children's and adult's). Don't miss this.

STAMP PADS

Various Sizes
Replacement Pads
For Self-Inking and
Numbering Machines

JES-KEY

GRAPHIC SERVICES
(517) 263-1322
4106 N. ADRIAN HWY.
ADRIAN, MICH. 49321

Garage Sale

32

LITTLE WANT ADS! BIG PLUSES FOR BIG RESULTS!

Washtenaw County's Busy Marketplace . . .

Quick, Economical Results . . .

Give 'em a try! . . . Ph. 475-1371

Child Care 240

AFFORDABLE - Family-centered child care in my home on Baker Rd., Dexter. Small group, 2 years and up. Full- or part-time. Licensed. Call 426-4138.

Avila Child Care Center

Education & Child Care for Infants, Toddlers & Preschool

Full & Part time Openings

Nursery School 8:30 to 12

SUMMER CAMPS

Computer Class

475-0760

Chelsea Community Hospital

CHILDREN'S CENTER

Ages

2 1/2 weeks to 5th grade

Openings as available:

475-3922

CHILD CARE—Full- and part-time openings are available for summer. Large, fenced-in outside play area with two wooden structures, a sandbox, and many outside toys. Other activities include arts and crafts, outings, and fun with playmates. Nutritional lunches and snacks provided. For more info., please call 475-8124.

Christian Certified Teacher

Summer Daycare • Family Environment • Ages 5 and up • 4 openings • Field Trips • Weekly Themes • Tutoring

Linda Dambacher

475-1451

DEBBI'S DAY CARE has four full-time openings, all ages. Indoor and outdoor play. Lots of pre-school activities. Non-smoking. Great access to I-94, west-side Ann Arbor. Call 761-6925 anytime.

FULL-TIME OPENING for morning kindergarten in fall term. Mother of 2 non-smoker, big yard. Lots of friends. Call Jamie, 475-9507.

HORSE DAY CAMP—Ages 6-12. Lessons, horse care, arts & crafts. For more information, 475-2807.

Kindergarten Club

Fall openings for Dexter morning kindergarten. Pick up at school. Open 11:30-5:30. Licensed. Experienced. Call for more details.

Pat Knapp 426-4125

Child Care 240

LICENSED CHILD CARE provider, has immediate openings, full or part-time. Conveniently located in Chelsea. All ages welcome. 475-3415.

LICENSED DAY CARE for infant in non-smoking home. CPR trained. 475-8304.

Wanted 250

CRAFTERS WANTED—Manchester Summer Festival Friday & Saturday, July 21-22. Call (313) 428-8173.

SPIRITUALLY advanced female wanted for work and fun on our selves. Call (517) 522-8869.

WANTED—Lawnmower. 475-9241.

WANTED—Outboard motor, 3-10 hp. Ph. 475-9241.

Wanted to Rent 260

FORMER CHELSEA COUPLE and 11-year-old daughter need a 2-bedroom, furnished house, apartment or cottage for visit during the month of July. Call collect, Patty Dukes, 1-808-395-7163.

SINGLE PROFESSIONAL MALE seeking high quality lakefront home, driving distance from Ann Arbor. Excellent references. No pets. Non-smoker. 6150. 15 occupancy. Ph. 763-7150.

STUDIO or 1-bedroom apartment for adult female student. Call 1-810-988-7109.

For Rent 270

Homes

2-BEDROOM DUPLEX—Modern, plus washer-dryer hook-up. Nice clean apartment. \$475. Ph. (313) 697-7187.

Dexter Area Lake-Front 1-bedroom apartment on Huron River Chain of Lakes. \$550 per month plus heat & electric. 663-2319.

DEXTER AREA-3 bedroom house, 2-car garage, full basement, large yard. \$900. Ph. 995-9889.

LARGE COTTAGE on Clear Lake—Sleeps 16. \$550 per week, May 15-Sept. 10. Call 475-4591.

SHARE A HOUSE AT SCIO FARMS

Your 2 bedrooms with bath, includes utilities, cable TV. Has phone hook up in bedroom. Only \$300 per month. 313-662-3732. Preferably female.

VACATION RENTAL—Harbor Springs/Petoskey. Lake front cottage. Available June 10 thru June 24. Reduced rates. Call (313) 475-6431.

WANTED—lady to share lovely home in the Village of Chelsea. Ph. 475-2943.

For Rent 270

WATERFRONT Over 1,900-square-foot chalet on Crooked Lake. Call Theresa 426-1087 or Tonya 813-7782 for additional information. Real Estate One, 2750 State, Ann Arbor. Equal Housing Opportunity.

Apartments

DEXTER APARTMENT—1-bedroom. \$300 per month. Call (313) 426-4895, 9 a.m. to 5 p.m., Mon.-Fri.

UPPER SPACIOUS apartment, 1 block from downtown, \$525 per mo. please utilities. Ph. 475-2477.

Misc. Notices 300

Commercial Space

DOWNTOWN CHELSEA A light-filled space, with high ceilings & oak floors for office or retail.

1,800+ sq. ft. on street level, and

1,350+ sq. ft. on second level.

(313) 994-9317.

FOR RENT — Fair Service Center for meetings, parties, wedding receptions, etc. Weekdays or week-ends. Contact Richard Barrels, 475-2202, after 6 p.m.

PRAYER TO THE BLESSED VIRGIN

(Never known to fail) O most beautiful flower of Mount Carmel, fruitful vine, splendor of Heaven, blessed mother of the son of God, immaculate Virgin, assist me in my necessity. O Star of the sea, help me and show me here you are my mother. O Holy Mary, Mother of God, Queen of Heaven & Earth, I humbly beseech you from the bottom of my heart to secure me in my necessity (make request). There are none that can withstand your power. O Mary, conceived without sin, pray for us who have resorted to thee. (3 times), say this prayer for 3 consecutive days & then you must publish it & then it will be granted to you.

We Rent Live Traps — Just \$5/day + deposit. Farmers Supply, 122 Jackson St., Chelsea. 475-1777.

PERSONALS 310

FRIENDLY MALE, looking for female companionship. Phone 1 (517) 522-8869.

Entertainment 320

Rent a 50's Style JUKE BOX

and get a lot of fun for Parties • Receptions & Reunions

Call ZEMKE

OPERATED MACHINES at 662-1771 for details!!!

Bus. Services 330

General

A-1 Tree & Stump Removal

• Tree Transplanting & Planting

• Tree, shrub trimming & removal

• Stump grinding Insured. Ph. (313) 426-8809.

Bus. Services 16

AUTO

• Windshield Stone Chips Repaired

• Auto Glass Replaced

• HOME

• Storms & Screens repaired or custom-made

• Thermopanes • Mirrors

Chelsea Glass

140 W. Middle St. 475-8667

Business Cards

Business & Social

• Stationery • Notepaper

• Napkins • Matches

• Playing Cards & more!

The Chelsea Standard

300 North Main Ph. 475-1371

Printing

• business cards

personalized, imprinted business & social

stationery • notepaper

• napkins • matches

• playing cards & more!

The Chelsea Standard

300 N. Main Ph. 475-1371

CATERING

by Krystn Stephens, chef

475-6375

Showers, graduations, any special events. For food that receives raves for its unique style and incomparable quality at prices that make it the best deal in town. From one dish to full service catering, I can work with your individual needs.

CUSTOM PIPE-CUTTING and threading, 1/2" to 2". Johnson's How-To-Store. 100 N. Main, Chelsea. Ph. 475-7472.

HAROLD'S UPHOLSTERING & Repair. Free estimates. 475-9241.

HAULING MOVING TREEWORK LAWN MOWING FIREWOOD

FREE ESTIMATES Phone 475-2947

HOUSE CLEANING & PAINTING

Honest and dependable. Experienced. Excellent references. Weekdays and Saturdays available. Please call 475-7611. Free estimates.

I WILL HELP you address your invitations for all occasions. Call Paula, 475-3340.

Loy's TV & Antenna Sales & Service

RCA — ZENITH

COBRA — NU-TONE

Satellite Sales & Service

Parts and Service

512 N. Maple Rd., Ann Arbor

Ph. (313) 769-0198

NOWIEKI LAWN CARE—lawn mowing, edging, odd jobs. Call 475-2543.

PAINT CRAFTERS, LTD. — (313) 429-3880. Interior, exterior. Drywall repair. Carpentry. Repairs: Deck refinishing. Jeff Stone, owner.

PAINTING, drywall repair, decks/homes, stained decks, installed/removed. Power-washing. References and insured. Call (517) 789-6845.

PAINTING—Time now available. Interior, exterior. Insured. Free estimates. 475-1888.

SANDI'S WORDPROCESSING

Resume Specialist • laser edit • fax • business • legal • academic. 426-5217.

SHARPENING SERVICE available. We sharpen almost anything. Johnson's How-To-Store, 110 N. Main, Chelsea.

Carpentry/Construction

B&B REMODELING

All phases of Residential Building

FREE HOMES • RENOVATIONS FREE ESTIMATES • LOW RATES

We will do our best to beat any reasonable written estimate.

Lic. No. 2102076245, INSURED

Bruce Bennett 475-9370

Bob Usher 517-522-5811

Bus. Services 16

Excavating/Landscaping

DIGGIT

Backhoe owner/operator does digging, landscaping, grading, and odd jobs. Gravel, sand & topsoil delivered in 8-yd. truck. (313) 426-1612 (leave msg.)

Fieldstone Farm Construction

DECKS & PATIOS

TIMBER, RETAINING WALLS

HOME ADDITIONS & REMODELING

Final Grading • Lawn Seeding

Gravel Driveway Grading

Repair

Eric Ingalls, Licensed Builder (313) 428-8951

Garland Allen & Sons EXCAVATING

Basements • Drainfields

Driveways

SAND-GRAVEL-TOPSOIL-CRUSHED STONE

(517) 851-8278

Jack's Tree Removal

Fast, courteous service

50 ft. boom.

Ph. 475-0311

after 6 p.m.

SAND GRAVEL

KLINK EXCAVATING

Bulldozer-Backhoe

Road Work-Basements

Trucking-Crane Work

Top Soil-Demolition

Drainfield-Septic Tank

Trenching, 5' up

Industrial/Residential/Commercial

Call 475-7631

SEEDING - SODDING TREES - SHRUBS RETAINING WALLS DRIVEWAYS PAVER BRICKS WALKS

Landscape Design/Drawing

Engelbert Landscape Service

475-2695

Local References Available

The Lawn Authority

Total Lawn Maintenance

REASONABLE RATES CALL 475-0566

Bus. Opportunity 410

OWN YOUR OWN apparel or shoe store. Choose: jeans/sportswear, bridal, lingerie, westernwear, ladies, men's, large sizes, infant/preteen, petite, dancewear/aerobic, maternity, or accessories store. Over 2,000 name brands. \$25,900 to \$37,900. Inventory, training, fixtures, grand opening, etc. Can open 15 days. Mr. Loughlin (612) 888-6555.

Asthma Hitting Children Harder

Hospital Discharges, Children Under 15, in Thousands

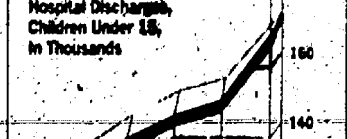

The American Lung Association reports that from 1975 to 1990, the number of American children being hospitalized rose sharply. Hospital stays for kids with asthma jumped from 95,000 to 168,000.

AMERICAN LUNG ASSOCIATION of Michigan

1-800-LUNG-USA

LAKE LOT SALE! Estate - Size Homesites w/ private lake access in Kentucky. From \$8900. Financing. Free color brochure. Call now 1-800-858-1323, Ext. 4423, Woodland Acres.

LAND CONTRACT PAY-OFF, Equity loans, refinances and purchases. Cash for home improvements, bill consolidations or any purpose. Regardless of credit history or income. TOLL FREE 1-800-200-7007. REMINGTON MORTGAGE, The Home Lending Company.

THE ANDERSON ASSOCIATES

REALTORS

998-0900

CAREFREE LIVING & convenient to I-94. 3 BR, 2 bath Chelsea ranch. Family room opens to secluded patio. Detached studio off 3-car garage. Immediate possession. .65 acres. \$129,900. Jackie Frank, 475-7396.

4 BEDROOM FARM HOUSE on 2+ acres w/mature pines & hardwoods. Located near Chelsea in area of newer & larger homes. 2 large outbuildings for storage or garage use. \$134,900. Kathy Stivers, 426-2235.

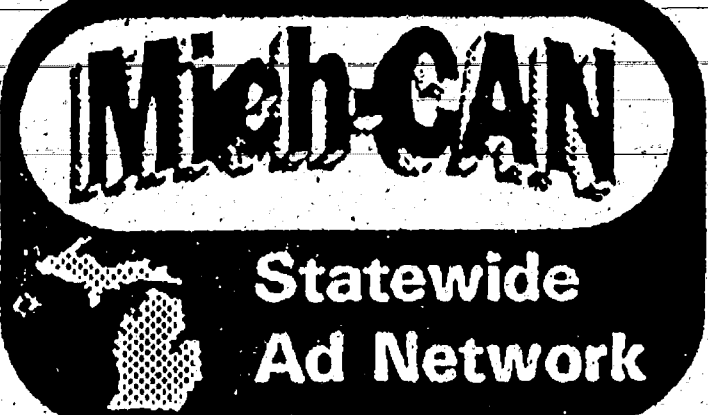

DIABETICS! FREE SUPPLIES! Or little to no cost to those who qualify. Medicare/Insurance billed direct for test strips, insulin, glucometers & more. Satisfaction Guaranteed! Liberty Medical Supply. 1-800-762-8026. Mention #2001.

SWIMMING POOLS Homeowners Wanted!!! Kayak Pools is looking for demo homesites to display our new maintenance-free Kayak Pool. Save thousands of \$\$\$ with this unique opportunity! Call Now! 1-800-9-KAYAK-9 (52925)

AFFORDABLE AND BEAUTIFUL Smoky Mountain Wedding in the mountain log Chapel. Everything provided including formal wear and cabins. Free video with photo album. Christal Ministry. 1-800-262-5883.

BECOME A HOST FAMILY. Scandinavian, European, South American, Asian, Russian High School exchange students arriving August. American Intercultural Student Exchange. Call Eileen 1-517-875-4074 or 1-800-SIBLING.

200 NEW JOBS. Victory Express, a nat'l. Transport co. will train you to drive tractor/trailer. Tuition Free and pay you a wkly. salary while you train. 1st yr. drivers avg. \$25-30K/yr. Great benefit pkg. For info & appl. call VICTORY EXPRESS 1-800-543-5033.

AVAILABLE "NOW" The next generation of computer

PRESSURE CLEANERS New PSI 1300 \$249, 2500 \$599, 3500 \$899 -- Honda \$500 \$1,099. Factory direct Tax-free, prompt delivery. Call 24-hrs FREE catalog 1-800-333-WASH(9274).

FREE DEBT CONSOLIDATION. Immediate relief! Too many debts? Overdue bills? Reduce monthly payments 30%-50%. Eliminate interest. Stop collection calls. Restore credit. NCCS, non-profit. 1-800-955-0412.

NEWS EDITOR - Newspaper for wire desk to play key role in move to Macintosh/pagination. No. 2 job, 9,000 daily, requires: Solid grammar skills, computer literacy, reporting/page layout experience, desire to lead. \$25,000 to \$30,000. Resumes in confidence to Editor, The Daily News, PO Box 340, Greenville, MI 48838.

LAKE LOT SALE! Estate - Size Homesites w/ private lake access in Kentucky. From \$8900. Financing. Free color brochure. Call now 1-800-858-1323, Ext. 4423, Woodland Acres.

LAND CONTRACT PAY-OFF, Equity loans, refinances and purchases. Cash for home improvements, bill consolidations or any purpose. Regardless of credit history or income. TOLL FREE 1-800-200-7007. REMINGTON MORTGAGE, The Home Lending Company.

MONEY TO LOAN! Bad credit, no credit, low income or no income verification, all O.K. SIMPSON MORTGAGE can unlock the equity in your home! 1-800-314-1000.

U.S. POSTAL, Social Workers and computer trainees \$23/hr plus full excellent benefits. No experience necessary. On the job training. To apply call 1-800-637-2792.

HOME IMPROVEMENT. Bill consolidation, back taxes, payoff land contracts. SIMPSON MORTGAGE can unlock the equity in your home and turn it into cash! Call 1-800-314-1000.

TIPISTIS NEEDED. Also PC/Word processor users. \$40,000/year income potential. Toll free 1-800-898-97

Legal Notice 21

MORTGAGE SALE—Default having been made in the conditions of a certain mortgage made by DURWOOD D. HOAG and BARBARA L. HOAG, his wife, Mortgagee, to STANDARD FEDERAL BANK, a savings bank of Troy, Oakland County, Michigan, Mortgagee, dated July 16, 1996, and recorded in the office of the Register of Deeds for the County of Washtenaw and State of Michigan, on August 7, 1996, in Liber 2067, on Page 522, of Washtenaw County Records, on which mortgage there is claimed to be due, at the date of this notice, for principal and interest, the sum of Thirty-One Thousand Eight Hundred Thirty-Four and 93/100 Dollars (\$31,834.93);

And no suit or proceedings at law or in equity having been instituted to recover the debt secured by said mortgage or any part thereof. Now, Therefore, by virtue of the power of sale contained in said mortgage, and pursuant to the statute of the State of Michigan in such case made and provided, notice is hereby given that on Thursday, July 13, 1995, at ten o'clock in the forenoon, local time, said mortgage will be foreclosed by a sale at public auction to the highest bidder, in the main lobby of the Washtenaw County Courthouse, Huron Street entrance, in the City of Ann Arbor, Washtenaw County, Michigan, of the premises described in said mortgage, or so much thereof as may be necessary to pay the amount due, as aforesaid, on said mortgage, with the interest thereon at ten percent (10.000%) per annum and all legal costs, charges and expenses, including the attorney fees allowed by law, and also any sum or sums which may be paid by the undersigned, necessary to protect its interest in the premises, which said premises are described as follows:

All that certain piece or parcel of land situated in the Township of Superior, in the County of Washtenaw, and State of Michigan, and described as follows:

Lot Three Hundred Sixty-Four (364), WOODLAND ACRES NO. 5, as recorded in Liber 19 of Plats, Pages 61-63, Washtenaw County Records. During the one year immediately following the sale, the property may be redeemed, except that in the event that the property is determined to be abandoned pursuant to MCLA 600.324(1), the property may be redeemed during the 30 days immediately following the sale.

Dated at Troy, Michigan, April 7, 1995
STANDARD FEDERAL BANK,
a federal savings bank,
Mortgagee

RONALD J. PALMER
Attorney for Mortgagee
2600 West Big Beaver Road
Troy, Michigan 48064

May 24-31-June 7-14-21

MORTGAGE SALE—Default has been made in the terms and conditions of a certain mortgage made by MUNDHLER AND AHLAM ZOMA, husband and wife, Mortgagee, whose address is 1306 E. Michigan Avenue, Ypsilanti, Michigan 48198, to MADISON NATIONAL BANK, 1800 E. 12 Mile Road, Madison Heights, Michigan 48071, Mortgagee, dated December 20, 1993, and recorded in the office of the Register of Deeds, for the County of Washtenaw and State of Michigan, on March 15, 1994 in Liber 2950 of Washtenaw County Records, on page 369, on which mortgage there is claimed to be due, at the date of this notice, for principal and interest the sum of \$261,437.50.

And no suit or proceedings at law or in equity having been instituted to recover the debt secured by said mortgage or any part thereof, now, therefore, by virtue of the power of sale contained in said mortgage, and pursuant to the statute of the State of Michigan in such case made and provided, notice is hereby given that on June 29, 1995, at 10:00 a.m., local time, said mortgage will be foreclosed by a sale at public auction to the highest bidder, immediately inside the main lobby of the Washtenaw County Court House, Huron St., entrance, Ann Arbor, Washtenaw County Michigan (that being the building where the Circuit Court for the County of Washtenaw is held), of the premises described in said mortgage, or so much thereof as may be necessary to pay the amount due, as aforesaid, on said mortgage, with the interest thereon at 13 percent and all legal costs, charges and expenses, including the attorney fees allowed by law, and also any sum or sums which may be paid by the undersigned, necessary to protect its interest in the premises. Which said premises are described as follows:

All of a certain piece or parcel of land situated in the City of Ypsilanti in the County of Washtenaw and State of Michigan, and described as follows, to wit: Township of Ypsilanti, Washtenaw County, Michigan described as: Lots 1, 2 and 18, of "Ypsi Little Farms," as recorded in Liber 4, Page 11 of Plats, Washtenaw County Records. Commonly known as 1396 E. Michigan Ave., Ypsilanti, MI 48198.

Tax Item No. 11-680-001-00 & 11-680-016-10.

During the 6 months immediately following the sale, the property may be redeemed.

Dated at Detroit, Michigan, May 12, 1995
MADISON NATIONAL BANK
Mortgagee

HENRY STANCARD P29538
Attorney for Mortgagee
2111 Woodward, Suite 600
Detroit, MI 48201
(313) 963-5485

May 17-24-31-June 7-14

Legal Notice 21

PUBLICATION NOTICE
MORTGAGE SALE—Default has been made in the terms and conditions of a Mortgage and Security Agreement ("Mortgage") made by 777 Eisenhower Parkway Associates, Limited Partnership, a Michigan limited partnership ("Mortgagor"), in favor of Metropolitan Life Insurance Company, a New York corporation, dated and recorded on July 29, 1988 in Liber 2247, Page 727, Washtenaw County Records, Michigan, on which Mortgage there is claimed due as of the date hereof to Metropolitan Life Insurance Company the sum of Thirty Million Eight Hundred Thirty-Six Thousand Six Hundred Forty-Nine Dollars and Seventy-Eight Cents (\$30,836,649.78) plus (1) interest at the rate of eleven and twenty-five hundredths per cent (11.25%) per annum, (2) costs and expenses of the foreclosure sale, and (3) attorney's fees incurred after the date hereof.

Pursuant to a Consent Judgment of Foreclosure of Mortgage and Order For Notice of Sale and For Sale of Mortgaged Premises and Property entered on April 6, 1995 and a Supplement to Consent Judgment of Foreclosure of Mortgage and Order For Notice of Sale and For Sale of Mortgaged Premises and Property entered on May 1, 1995, each by the Washtenaw County Circuit Court, notice is hereby given that said Mortgage will be foreclosed by sale of the mortgaged premises, at a public auction to the highest bidder on Thursday, July 13, 1995 at 10:00 a.m., local time, at the main lobby of the Washtenaw County Courthouse, Huron Street Entrance, Ann Arbor, Michigan.

Said premises are situated in the City of Ann Arbor, Washtenaw County, Michigan and is described as follows:

Commencing at the Southwest corner of Section 4, T3S, R6E, City of Ann Arbor, Washtenaw County, Michigan; thence N 01°53'00" W 250.00 feet along the West line of said Section and the centerline of State Road, thence N 87°19'00" E 51.25 feet to a point on the Easterly right-of-way line of State Road, said point being the POINT OF BEGINNING; thence N 02°03'20" W 439.60 feet along said right-of-way line; thence N 87°01'00" E 150.04 feet; thence N 01°53'00" W 133.16 feet; thence S 87°01'00" W 150.44 feet; thence N 02°03'20" W 51.40 feet along said right-of-way line; thence N 87°01'00" E 502.45 feet; thence N 01°53'00" W 176.60 feet; thence N 87°01'00" E 635.25 feet; thence S 01°53'00" E 903.39 feet along the Westerly right-of-way line of Boardwalk Drive to a point of the Northerly right-of-way line of the Eisenhower Parkway; thence along said right-of-way line in the following courses: S 85°32'50" W 426.41 feet; S 87°09'00" W 240.19 feet; N 02°51'00" W 25.00 feet and S 87°09'00" W 310.01 feet; thence N 01°53'00" W 175.00 feet; thence S 87°09'00" W 158.75 feet to the Point of Beginning.

Being a part of the Southwest 1/4 of the Southwest 1/4 of Section 4, T3S, R6E, City of Ann Arbor, Washtenaw County, Michigan.

Together with an easement for Spillway System over the following described property: Commencing at the Southwest corner of Section 4, T3S, R6E, City of Ann Arbor, Washtenaw County, Michigan; thence N 01°53'00" W 1807.62 feet along the West line of said Section and the centerline of State Road; thence N 87°01'00" E 455.36 feet to the POINT OF BEGINNING; thence continuing N 87°01'00" E 546.41 feet; thence along the Westerly right-of-way line of Boardwalk Drive in the following courses: S 85°32'50" W 426.41 feet; S 87°09'00" W 240.19 feet; N 02°51'00" W 25.00 feet and S 87°09'00" W 310.01 feet; thence N 01°53'00" W 175.00 feet; thence S 87°09'00" W 158.75 feet to the Point of Beginning.

Being a part of the Southwest 1/4 of the Southwest 1/4 of Section 4, T3S, R6E, City of Ann Arbor, Washtenaw County, Michigan.

TOGETHER with all related improvements, buildings, fixtures, equipment, rents, profits, leases, tenements, hereditaments, easements, privileges, appurtenances and items of personal property of every kind and nature situated on the premises, as described more fully in the Mortgage.

During the six (6) months immediately following the sale of the property the property may be redeemed.

Dated: May 24, 1995

METROPOLITAN LIFE INSURANCE COMPANY
MORTGAGEE
DICKINSON, WRIGHT, MOON, VAN DUSEN & FREEMAN
500 Woodward Avenue, Suite 4000
Detroit, Michigan 48226-3425
Attorneys for Mortgagee

May 24-31-June 7-14-21-June 28-July 5-12

Students attend community colleges for a variety of reasons. Although many students come to community colleges with the intention of transferring to a four-year university to complete a baccalaureate degree or higher, other students come to community colleges to earn a technical degree, to prepare for job entry, to upgrade their career or to learn job skills, to develop basic remedial reading, writing and math skills, to learn English as a second language, or for personal interest (continuing education and lifelong learning).

**LYNDON TOWNSHIP BOARD
REGULAR MEETING**

June 13, 1995 at 7:00 p.m.

AGENDA:

- 1) Public Hearing on Environmental Accidents Cleanup Ordinance
- 2) Sealed Bids for moving township hall
- 3) No wake lake - Bounce Lake
- 4) Wolverine State Appraisals
- 5) Anti-Noise and Public Nuisance Ordinance
- 6) Ordinance Office Amendment
- 7) Reports, Pay Bills, and Correspondence
- 8) Other Business

LYNDON TOWNSHIP

Janis Knieper, Clerk

BIDS WANTED

LYNDON TOWNSHIP BOARD accepting sealed bids to move the township hall, reattach it to another building and clean up the original site.

Sealed bids will be accepted until June 12, 1995. The township reserves the right to reject any or all bids.

Send bids to Janis Knieper, Lyndon Township Clerk, 17301 M-52, Chelsea, MI 48118.

For further information contact Janis Knieper, Lyndon Township Clerk, 17301 M-52, Chelsea, MI 48118. Phone # 313-475-3686.

LYNDON TOWNSHIP

Janis Knieper, Clerk

**NOTICE OF
VARIANCE HEARING**

An application has been filed by Robert and Kelli Knight for a variance from the requirements of Section 10.06 of Ordinance No. 79 (Zoning Ordinance), to construct an addition on a non-conforming lot, 20x40 ft.

The property is described as follows:

753 Taylor St., Chelsea, MI 48118

Pursuant to the procedure for a variance request; a Notice of Hearing shall be given and will be served personally or by mail at least ten (10) days prior to the date of such hearing, upon the party or parties making the request for appeal, and all owners of record of property and occupants of property located within three-hundred (300) feet of such premises in question.

You are herein notified that a hearing will be held by the Chelsea Zoning Board of Appeals on June 21, 1995 at 5:00 o'clock P.M. or as soon thereafter as possible, in the Sylvan Township Hall, 112 W. Middle Street, Chelsea, Michigan to consider objections to said request.

Persons requiring reasonable accommodations to disabilities in order that the hearing be accessible to them, are requested to notify the Zoning Board of Appeals Chairman no later than five (5) business days prior to the date of the hearing of such disability.

**VILLAGE OF CHELSEA
ZONING BOARD OF APPEALS**

Donald T. Osborne, Chairman

**NOTICE OF
VARIANCE HEARING**

An application has been filed by Jack and Nellie Wang for a variance from the requirements of Section 4.03 C2C of Ordinance No. 79 (Zoning Ordinance), to reduce the rear yard set back from 30 ft to 20.6 ft to construct a deck.

The property is described as follows:

1372 Armstrong, Chelsea, MI
Lot #53 Belser Estates

Pursuant to the procedure for a variance request; a Notice of Hearing shall be given and will be served personally or by mail at least ten (10) days prior to the date of such hearing, upon the party or parties making the request for appeal, and all owners of record of property and occupants of property located within three-hundred (300) feet of such premises in question.

You are herein notified that a hearing will be held by the Chelsea Zoning Board of Appeals on June 21, 1995 at 5:00 o'clock P.M. or as soon thereafter as possible, in the Sylvan Township Hall, 112 W. Middle Street, Chelsea, Michigan to consider objections to said request.

Persons requiring reasonable accommodations to disabilities in order that the hearing be accessible to them, are requested to notify the Zoning Board of Appeals Chairman no later than five (5) business days prior to the date of the hearing of such disability.

**VILLAGE OF CHELSEA
ZONING BOARD OF APPEALS**

Donald T. Osborne, Chairman

**NOTICE OF
PUBLIC HEARING
ON PROPOSED LYNDON TOWNSHIP
ENVIRONMENTAL ACCIDENTS
CLEANUP ORDINANCE**

An ordinance for the regulation of clean-up of environmental accidents from leaking, spilling, release or otherwise allowing certain hazardous substances which may pollute or impair the environment or health to escape containment, to impose responsibility for cleanup and restoration upon the persons allowing or causing such release, to provide for cleanup and restoration and the imposition of the costs on responsible parties.

The Lyndon Township board shall hold a public hearing the 13th day of June, 1995 beginning at 7:00 p.m. in the Lyndon Township Hall for the purpose of considering the above proposed ordinance.

The public is invited to express their views at the hearing or in writing. Written comments may be submitted prior to the public hearing to: Janis Knieper, Lyndon Township Clerk, 17301 M-52, Chelsea, MI 48118.

The tentative text of the ordinance may be examined at the clerk's office by appointment (313) 475-3686.

The Lyndon Township Board will provide, if time after requests allow, necessary and reasonable auxiliary aids and services to individuals with disabilities.

Individuals with disabilities requiring auxiliary aids or services should contact the Lyndon Township Board by writing or calling the clerk, Janis Knieper, 17301 M-52, Chelsea, MI 48118 or phone (313) 475-3686.

LYNDON TOWNSHIP

Janis Knieper, Lyndon Township Clerk

**NOTICE OF
PUBLIC HEARING
DEXTER TOWNSHIP
ZONING BOARD OF APPEALS
will hold a meeting on
TUESDAY, JUNE 13, 1995 at 7:30 p.m.
at the DEXTER TOWNSHIP HALL
6880 Dexter-Pinckney Rd., Dexter, Michigan 48130**

AGENDA:

- 1) James R. Balcom—Requests variance of set back from 133 feet to 95 feet at 10071 Huron River Drive to construct a single family residence.
- 2) James and Karen Goforth—Request variances from side, rear and front set backs to allow the removal of an existing structure and construct a single family dwelling at 13483 Riker Lane.
- 3) Theresa Cody—Request variance of front set back from 150 feet to 87 feet to allow construction of a single family dwelling at approximately 7982 Dexter-Pinckney Road.
- 4) James and Julie Knight—Request variance from section 3.10 Dexter Township Zoning Ordinance to allow construction of an accessory building on a unimproved parcel of land at Brand and Quigley Roads.

**DEXTER TOWNSHIP
ZONING BOARD OF APPEALS**

John Tandy, Chairman

Give your dirty oil a clean start. Recycle!

**NOTICE OF A PUBLIC HEARING
ON PROPOSED 1995-1996 BUDGET**

PLEASE TAKE NOTICE that on June 12, 1995, at 7:00 o'clock p.m. in the Beach Middle School Media Center, Chelsea, Michigan, the Board of Education of the Chelsea School District will hold a public hearing to consider the district's proposed 1995-96 budget.

The Board of Education may not adopt its proposed 1995-1996 budget until after the public hearing. A copy of the proposed 1995-1996 budget including the proposed tax millage rate is available for public inspection during normal business hours at the offices of the Board of Education, 500 East Washington Street, Chelsea, Michigan.

The property tax millage rate proposed to be levied to support the proposed budget will be a subject of this hearing.

This notice is given by order of the Board of Education.

CHELSEA SCHOOL DISTRICT

Sandra I. Merkel, Secretary

**ANNUAL
SCHOOL
ELECTION**

**NOTICE OF ANNUAL ELECTION
OF THE ELECTORS OF
CHELSEA SCHOOL DISTRICT
WASHTENAW AND JACKSON COUNTIES, MICHIGAN
TO BE HELD**

JUNE 12, 1995

TO THE ELECTORS OF THE SCHOOL DISTRICT:

Please Take Notice that the annual election of the school district will be held on Monday, June 12, 1995.

THE POLLS OF ELECTION WILL OPEN AT 7 O'CLOCK IN THE MORNING AND CLOSE AT 8 O'CLOCK IN THE EVENING.

At the annual school election there will be elected one (1) member to the board of education of the district for a full term of four (4) years ending in 1999.
THE FOLLOWING PERSON HAS BEEN NOMINATED TO FILL SUCH VACANCY:

CONRAD A. KNUITSEN

TAKE FURTHER NOTICE that the following proposition will be submitted to the vote of the electors at the annual school election:

BONDING PROPOSITION

Shall Chelsea School District, Washtenaw and Jackson Counties, Michigan, borrow the sum of not to exceed Forty-Five Million Dollars (\$45,000,000) and issue its general obligation unlimited tax bonds therefor, for the purpose of:

- erecting, furnishing and equipping a new high school and a new elementary school;
- erecting, furnishing and equipping additions to and partially remodeling and partially reequipping the North and South Elementary Schools and the Beach Middle School;
- remodeling and re-equipping portions of the existing high school for central administration and community education;
- acquiring, installing and equipping the proposed and existing school facilities for technology;
- acquiring additional land for site purposes and developing, improving and equipping playgrounds, outdoor physical education facilities and school sites?

PLEASE TAKE FURTHER NOTICE THAT THE BONDS OF THE SCHOOL DISTRICT, IF APPROVED BY A MAJORITY VOTE OF THE ELECTORS AT THIS ELECTION, WILL BE GENERAL OBLIGATION UNLIMITED TAX BONDS PAYABLE FROM GENERAL AD VALOREM TAXES.

THE VOTING PLACE IS AS FOLLOWS:

**PRECINCT NO. 1
Voting Place: Large Group Instruction Room
of the Dwight E. Beach School**

All school electors who are registered with the city or township clerk of the city or township in which they reside are eligible to vote at this election.

This Notice is given by order of the board of education.

Sandra I. Merkel
Secretary, Board of Education

**Classified Ads
Really Work**

**NOTICE OF
PUBLIC HEARING
DEXTER TOWNSHIP
PLANNING COMMISSION
will meet
Thursday, June 8, 1995 at 7:30 p.m.
at the DEXTER TOWNSHIP HALL
6880 Dexter-Pinckney Rd., Dexter, Michigan**

**DEXTER TOWNSHIP
PLANNING COMMISSION**

Gerald J. Straub, Chairman

**NOTICE OF
PUBLIC HEARING
ON PROPOSED SPECIAL LAND
USE AND SITE PLAN APPROVAL**

An application has been filed by Scott and Dawn Dault of 14365 Harvey Rd., Grass Lake, MI 49240 for a Special Land Use and Site Plan approval of a proposed Child Care Center on the following described parcel of land: The end of Maywood St. Lots #06-12-454-022 and 06-12-454-023.

The application for a Special Land Use and Site Plan approval will be considered by the Chelsea Planning Commission on Tuesday, June 20, 1995 at 7:30 p.m. in the Sylvan Township Hall, 112 W. Middle Street, Chelsea, Michigan.

Signed, written comments, concerning the application will be accepted prior to the Planning Commission meeting, and will be read at the meeting. Comments should be addressed to the Chelsea Village Planning Commission, 104 E. Middle Street, Chelsea, Michigan 48118.

Persons requiring reasonable accommodations to disabilities in order that the hearing be accessible to them, are requested to notify the Planning Commission Chairman no later than five (5) business days prior to the date of the hearing of such disability.

**CHELSEA VILLAGE
PLANNING COMMISSION**

Tim Eder, Chairman

AREA DEATHS

Edward E. Sayer

Ann Arbor
Edward Eugene Sayer of Ann Arbor, age 74, died Friday, June 2, 1995 at his home following a short illness. He was born April 20, 1921 in Mesick, the son of John Henry and Abbie Cora (Dussell) Sayer.

Mr. Sayer graduated from Mesick High school in 1939.

He was very active in the Boy Scouts of America, serving with Bach School and St. Paul's Lutheran Church troops, attaining the title of neighborhood commissioner.

He worked for many years at Argus Cameras, after which he worked as a photographer for the University of Michigan, retiring in 1982. He was a member of several camera clubs, as well as a member of several genealogical societies.

On April 26, 1941, he married Bertha Mildred Martin in Ann Arbor, and she preceded him in death on June 5, 1984. Survivors include his son, John Henry (Sandra) Sayer of Chelsea; two daughters, Mrs. Robert (Sandra) Payne of Flat Rock and Penny S. Sayer of Ann Arbor; seven grandchildren; three great-grandchildren; numerous nieces and nephews, and a very special friend, Joyce Oee of Ann Arbor. He was the fifth child in a family of nine children.

He is survived by five sisters, Mrs. Hilary (Edith) Branch of Florida, Mrs. Harry (Ella) Moore of Mason, Mrs. Dale (Ruth) Mason of Blissfield, Mrs. Elmer (Avis) Moomey of Flint, Marie H. Sayer of Reno, Nev.

He was preceded in death by three brothers, Floyd H. Sayer of Cadillac, U.S.N. Ret. Alfred L. Sayer of Saline, U.S.N. Ret. Clifford L. Sayer of Grand Rapids.

Memorial services were held Monday, June 5, at 1 p.m. at Cole Funeral Chapel, Chelsea, with the Rev. Tom Burdette officiating. Interment followed at Oak Grove Cemetery, Chelsea.

The family received friends Monday, 12-1 p.m.

Memorial contributions may be made to the Washtenaw Chapter of the American Red Cross or the American Heart Association.

Patricia June Miller

Grass Lake
Patricia June Miller of Grass Lake, age 66, died Friday, June 2, 1995 at her home. She was born April 14, 1929 in Wayne County, Ind., the daughter of James R. and Ruth G. (Jones) Moss.

Mrs. Miller had been a Jackson county resident since 1986 and was married to Leroy Miller of W. Palm Beach, Fla.

Also surviving are her children, Terry Miller of Lompoc, Calif., Rosemary Petty of Grass Lake, Michael Miller of W. Palm Beach, Fla., Anita Lamb of Brooklyn, Kathy Perry of Royal Palm Beach, Fla., David Miller of Chelsea, Robert Miller of Jackson and Kitty Ramsey of Vero Beach, Fla.; one sister, Mary Foster of Pleasant Hill, O.; 21 grandchildren and six great-grandchildren.

She was preceded in death by a son, James, and a granddaughter, Tamlyn Miller.

Funeral services were Tuesday, June 6, at 11 a.m., from the Staffan-Mitchell Funeral Home with the Rev. Merle Bradley officiating. Burial followed in Vermont Cemetery.

Friends called Monday from 2 to 5 p.m. at the funeral home.



Valeria Ferber, M.D.

Ann Arbor and Chelsea

Dr. Valeria Juracek Ferber died June 1, 1995 at the Chelsea Retirement Community, Chelsea. A longtime resident of Ann Arbor and Chelsea, she was 88 at the time of her death.

Born in Vienna, Austria on Oct. 13, 1906 to Viktoria (Recs) and Istvan Juracek, Dr. Juracek was educated in Szeged, Vienna, and Budapest. She received her Medical degree in 1932 and emigrated to the United States in 1933. After a period of training in psychiatry at state hospitals in Rhode Island and Michigan, Dr. Juracek joined the staff of the Neuropsychiatric Institute at the University of Michigan Hospital and opened a private practice in Ann Arbor.

She contributed to the training of many cohorts of young psychiatrists, broadening and deepening their understanding of the human condition through her profound knowledge of history and literature.

During the McCarthy era and through the 60s and 70s, a period of intense political activity among University students, she counseled and treated young radicals and activists who were turned away by more conventional psychiatrists. She took pleasure in her young patients' reference to her as "a cool shrink" and "a hippie grandmother." These terms of affection were used by students who, above all, respected her profound knowledge and deep wisdom, her open and caring heart.

Dr. Juracek married Andrew Ferber, an attorney, in Budapest on June 3, 1939. Through her devoted efforts, she was instrumental in obtaining a U.S. visa that permitted him to escape from Hungary and enter the U.S. in December of that year, leaving Genoa on one of the last ships to make the trip to the U.S. His family members who remained in Hungary died in concentration camp.

The Ferbers were active participants in the intellectual life of Ann Arbor, particularly as members and patrons of the experimental Arts Theater where they were often on panels that explored and discussed the meaning of productions. Their vast erudition and cultivated taste contributed immeasurably to the discussions.

Andrew Ferber died in Rome in 1970.

Dr. Juracek is survived by her nephew, Frank Galgan (Nora) and their children, Laura and Stefan, all of Troy.

Give a
Gift Subscription to
The Chelsea Standard!

Evelyn M. Veal

Chelsea
Evelyn Margaret Veal, 83, died Sunday, June 4 at Chelsea Retirement Home after a long illness. She had been a resident of Chelsea Retirement Community for seven years.

She is pre-deceased by her husband, Claude, and five brothers and sisters. She is survived by one brother, Theodore Browne; one niece, Michele Johns, (Mrs. Thomas), one nephew, William C. Stewart, six grand-nieces and nephews, Kristen, Greg, and Mark Johns, Ian and Timothy Stewart, and Lisa Stewart Archbald.

Interment will be in Lakeview Cemetery, Cleveland, O. A memorial service will be held Wednesday, June 14, at 2:30 p.m. at Chelsea Retirement Community.

Memorial contributions may be made to Chelsea Retirement Community. Arrangements were by Staffan-Mitchell Funeral Homes.

Thomas W. Devine, Jr.

Dexter
(Formerly of Ann Arbor)

Thomas W. Devine, Jr., Dexter, formerly of Ann Arbor, age 39, died Wednesday, May 31, 1995 at home as a result of an industrial accident.

He was born Dec. 30, 1955 in Fort Smith, Ark., the son of Thomas and Patricia A. (Malone) Devine. Mr. Devine preceded his son in death in August of 1987.

Thomas was a graduate of Huron High school. He also served in the U.S. Navy and was currently working as a local electrician.

Survivors include his mother, Patricia; three brothers, Douglas (Anna), Michael (Alison), and David (Marti); maternal grandmother, Florence Malone; his fiancée, Laura Lyons; and several nieces, nephews, aunts, uncles, and cousins.

He was also preceded in death by his paternal grandparents, William and Margaret Devine.

Cremation has taken place. The family received friends Saturday June 3, at the Muehlhig Chapel, Ann Arbor, from 7 to 9 p.m.

Annabelle Rush

Ann Arbor

Annabelle Rush, age 87, died Thursday, June 1, 1995, at the Whitehall Convalescent Home in Ann Arbor. The daughter of Nathan and Fanny Skuller, she was born Feb. 28, 1908 in Columbus, O., where she lived most of her life. She was preceded in death by her husband, Francis, two brothers, and three sisters.

Survivors include two sons, Jon Rush and wife Mary, of Dexter; Richard Rush and wife Elizabeth, of Glendale, Calif.; daughter, Geraldine Feinstein and husband Michael, of Washington, D.C.; five grandsons and one great-granddaughter.

A memorial service will be held for the immediate family. Contributions may be made to the Crohn's and Colitis Foundation, 901 King St., Alexandria, Va. 22314.

Arrangements were made by the Staffan-Mitchell Funeral Home in Chelsea.



A daughter, Paige Kathleen, May 27, at Community Hospital, Battle Creek, to Michael and Susan Killelea of Battle Creek. Grandparents are Sue Zimmer of Farmington, and Tom and Diane Killelea of Chelsea.

A son, Tylor Lee, Wednesday, May 24, to Martin and Mary (Robbins) Reyes, Jr., of San Antonio, Tex. Maternal grandparents are Jennie and Robert Draper of Chelsea and the late Donald Robbins. Paternal grandparents are Marica and Martin Reyes, Sr., of San Antonio, Tex. Tylor has two brothers, Martin 11, and Timothy 7, and a sister, Tiffany 4 1/2.

A son, Lucas Hale, May 9 at St. Joseph Mercy Hospital, to Tom and Penny Hollandsworth. Grandparents are Luke and Sue Collinsworth of Chelsea, and Ron and Audrey Hollandsworth of Livonia. Luke has a sister, Annie, 4.



MARGARET HOPPER, a Chelsea Painters member and exhibitor since 1989, shows off her creations to Helen and Ed Carrigan of Muskegon at the Chelsea Painters Art Fair last week-end.

Fire Report

Chelsea's fire department responded to nine calls from May 29 to June 4.

Monday, May 29

• 11:50 a.m., alarm, 300 block of Wilkinson St.

• 3:12 p.m., personal injury accident, Old US-12 and M-52.

Wednesday, May 31

• 6:28 p.m., bike accident, 400 block of Wilkinson St.

Thursday, June 1

• 3:27 p.m., alarm, 100 block of S. Freer Rd.

• 7:48 p.m., rollover personal injury accident, 12000 block of Hadley Rd. at Bartell Rd.

Friday, June 2

• 3:28 p.m., fuel leak, I-94 and Kalmbach Rd.

• 9:40 p.m., personal injury accident, intersection of Guinan and Waterloo Rds.

Saturday, June 3

• 1:16 p.m., medical assist, 100 block of W. Middle St.

Sunday, June 4

• 8:17 p.m., medical assist, 9900 block of Liberty Rd.



Weeks of June 7-14

Wednesday, June 7—Sloppy Joe on a bun, potato chips, cole slaw, Jell-O with fruit, milk.

Thursday, June 8—Chicken nuggets with sauce, whipped potato, green beans, bread and butter, fruit cocktail, milk.

Friday, June 9—Cheese pizza, tossed salad with dressing, ice juice, milk.

Monday, June 12—Pot pourri day.

Tuesday, June 13—Pot pourri day.

Wednesday, June 14—Brown bag.



DIANE CLARK
Chelsea Representative

NEWCOMERS WELCOME SERVICE

"A tradition of helping newcomers feel at home"

If you are new in the Chelsea School District, call DIANE CLARK, 475-0258, for your complimentary welcome packet.

Sponsored By
Chelsea Chamber of Commerce and the leading Merchants of Chelsea

Hey Gardeners!

Community Garden

Plots still available, please call 475-3913 to get your garden growing!

Chelsea Community Hospital

MARK T. BURY, D.D.S.

We Welcome New Patients

CHELSEA PROFESSIONAL BUILDING
1200 SOUTH MAIN STREET
CHELSEA, MI

PHONE: 475-3444

HOURS:
MONDAY 2 - 8PM
TUESDAY, WEDNESDAY, THURSDAY 9 - 5PM
FRIDAY 9 - 1PM

ANNUAL MEETING

VERMONT CEMETERY ASSOCIATION

Saturday, June 10, 1995

1:00 p.m.
at the Cemetery

All Property owners invited.

WE HAVE

Specials

ON

FLOWERS & VEGETABLES

Geraniums, Flowering Annuals, Hanging Baskets, Combinations, Pansies, Vegetable Plants, Melon, Squash, & Hybrid Tomato Plants

15 beautiful minutes from Chelsea

Kaiser's Greenhouse

12700 Jaycox Rd.
Stockbridge
(517)851-8745

Open 7 days 8 to 8

Schwalbach's

AUTO CARE and BODY SHOP

OIL CHANGE LUBE & FILTER

\$16.95

Up to 3 qts. oil

Most Vehicles

100,000 Mile Warranty on Remanufactured Engines

FREE BODY SHOP ESTIMATES

8170 5th ST., DEXTER

Mon./Fri., 8:00 a.m. to 6:00 p.m. Sat., 9 a.m. to 2 p.m.

426-6172

VISA MasterCard



EXEMPLARY EMPLOYEE: Superintendent of Schools Edward Richardson congratulates transportation supervisor Robin Melton for being chosen as an Exemplary Employee of the Year for the 1994-95 school year at the Exemplary Employee/Retiree Luncheon on June 2. Melton has worked for the district for nine years and was promoted to her current position two years ago.



NORTH SCHOOL fifth grade teacher Jean Meconi was recognized as an Exemplary Employee for 1994-95 school year at the Exemplary Employee and Retiree Luncheon on June 2. Meconi is being congratulated by North school principal Bill Wescott. Meconi has been teaching for the Chelsea School District for 12 years, five as a fifth grade teacher and seven as a speech teacher.

Conrad Knutsen Runs Unopposed For Board Seat

He's come this far and isn't about to leave the Chelsea School District if he can help it.

Conrad Knutsen, the school board vice-president, is running for re-election on the June 12 ballot. Knutsen has served the schools for the past four years and is hoping voters grant him the opportunity of serving them many more. He is chairman of the board's policy committee and is a member of the personnel committee.

Originally hailing from Philadelphia, Pa., Knutsen earned his bachelor's degree in secondary education from Temple University. From there, he went on to Eastern Michigan University and earned his master's degree in biology, focusing mostly in genetics.

Knutsen has been involved in the community almost since he moved here in 1980 to take a research position at the University of Michigan. Since then, he has been involved with the Chelsea Recreation Council, of which he is a past president.

Knutsen also is a past president of the Chelsea Women's Fastpitch Softball Club. He also serves as the Kiwanis Club's vice-president and on the board of directors of Chelsea United Way.

Knutsen was instrumental in forming a group called the Chelsea Area Teens. This group provided a place for Chelsea teens to get to know each other in an alternative setting.

The school board was the next logical step in guiding the village's children.

"It seemed natural to me to run for the school board," he said.

Knutsen said that he and the rest of the school board have been through many things, and have grown to work more smoothly together. Knutsen said the Leith shooting two years ago really shook up the school district.

"The school board has been working double-time since the

"I couldn't not run for the school board. There's too much left undone. I wanted to be a part of it."

— Conrad Knutsen

shooting," he said.

He said the board has really come together despite the tragedy that befell the community.

CLASSIFIED ADS
Really work

TRUCK LETTERING
Boats - Vehicles
Windows
SIGNS
Wood • Metal • Plastic
• Magnetic

Annie's Lettering
Prompt Service (517) 596-3243
Reasonable Rates Muncit



CONRAD KNUTSEN

"I feel good about being a member of that group of people," he said.

Knutsen said he would like the school district to move toward changing the way it educates children. He said he has visited schools where teachers interact as a whole rather than in departments. He said this interaction offers teachers the opportunity to communicate with their fellow educators and effectively bring interactive teaching into the classroom.

"It's a learning experience as close to real life as possible," Knutsen said. "It's good for the kids."

That and the fate of the \$45 million school bond proposal rests in the community's hands next week.

Knutsen said many people may not realize that about half of the \$3.5 million requested for technology is to install the wiring and cables necessary to keep Chelsea's children in competition for a better education.

"Many people think that once these computers are installed, they'll be outdated," he said. "What they might not realize is that we need to install the infrastructure so that future technology can be used."

Knutsen wants to make one thing clear about his running for re-election.

"I couldn't not run for the school board," he said. "There's too much left undone. I wanted to be a part of it."

- TUPPERWARE -

To Buy or Sell
or Receive a New Catalog
Call

Sandra L. Milazzo, Mgr.
(313) 475-7666

FORTUNE ENTERPRISE
(517) 785-2788

Palmer Insurance

YOUR HOMETOWN INDEPENDENT INSURANCE AGENCY

- HOMEOWNERS
- AUTO
- RECREATIONAL VEHICLES
- UMBRELLA
- BUSINESS
- HEALTH
- MEDICARE SUPPLEMENTS
- LONG TERM CARE
- LIFE INSURANCE
- ANNUITIES
- MUTUAL FUNDS
- RETIREMENT PLANS

313-426-5047

HOW MUCH MONEY WOULD YOUR FAMILY NEED???
YOU HAVE:
MORTGAGE PAYOFF? _____
FUNERAL EXPENSES? _____
DEBTS? _____
COLLEGE EXPENSES? _____
FUTURE INCOME? _____
TOTAL _____
DO YOU HAVE ENOUGH? LIFE INSURANCE MAY BE THE ANSWER!!
CALL BALE TODAY FOR A FREE NEEDS ANALYSIS AND REVIEW

3074 Baker Road, Dexter, MI 48130

800-875-5047



ORTHODONTIST
RAYMOND P. HOWE
D.D.S., M.S.

515 South Main Street
Chelsea
Telephone (313) 475-2260

THE ULTIMATE MOWING MACHINE.

NEW!

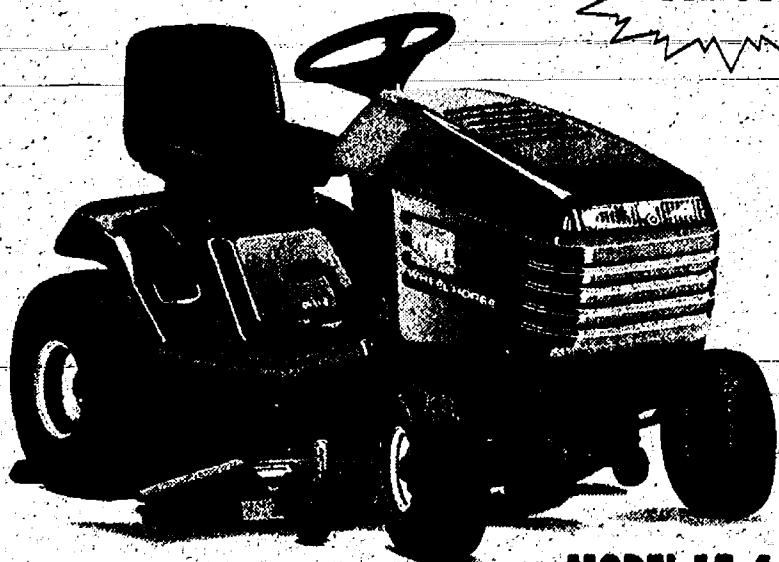

MODEL 15-44 HXL LAWN TRACTOR

- Rated "Best Value" by a leading consumer publication.
- Large 44" Recycler mowing deck allows you to finish your lawn faster with a professional appearance.
- 15.5 hp Vanguard OHV engine handles big mowing jobs quickly and easily.
- Hydrostatic transmission handles the heaviest mowing conditions with no shifting, no clutch, and no hassles.

JOHNSON'S HOW-TO-STORE
Phone 475-7472

TORO Wheel Horse.
Tractors & Riding Mowers

110 N. Main St. Chelsea, MI **When you want it done right.**

© 1995 The Toro Company

SPECIAL OFFER

**NO PAYMENTS
NO FINANCE CHARGES
UNTIL JANUARY 1, 1997**

(this is not a misprint!)

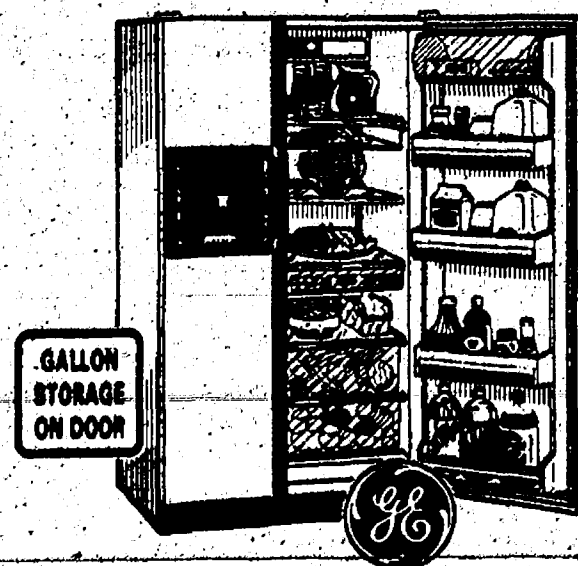

Buy any GE Side x Side Refrigerator and receive this limited time offer.
BONUS — Add any other GE Appliance and Receive Jan. 1, 1997 Terms.

— See us for Details —

GECAF®
Financing for
GE Appliances

HEYDLAUFF'S
APPLIANCES & ELECTRONICS

Hours:
M & Th: 8:30-6
Tu., W, & F 8:30-5:30
Sat. 8:30-4

OFFER EXPIRES 7-31-95
(excludes microwave & air cond. products)

113 NORTH MAIN STREET in DOWNTOWN CHELSEA 313/475-1221



VILLAGE MANAGER JACK MYERS presented two awards to water department head Dan Rosentreter on behalf of The Michigan Rural Water Association. The first was to recognize the village's water department as a 1995 nominee for Water Utility of the Year. The MRWA also recently recognized the village as a progressive community participating in MRWA's Wellhead Protection Program, which is in its fourth year. It saluted the village for "having the foresight of the importance to protect" Chelsea's ground water and commended the village and its citizens of being a community that is "looking into the future."

Mountain Bike Found in Alley

A men's bike was reported to be found on May 28 in an alley behind Harrison St. The 15-speed blue, Huffly mountain bike had been in the alley for several months, according to police reports. The bike was tagged and stored by Chelsea police.



EVERY SATURDAY

8 a.m. to 1 p.m.

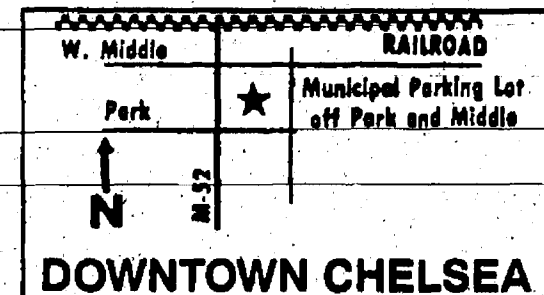

Plants • Crafts • Fresh Produce

New Vendors Welcome

475-4685

475-1003

Polly's ~~SAVINGS~~ SPECTACULAR!

Sale Dates: June 7th Thru June 13th, 1995

U.S.D.A. Choice

T-Bone or Porterhouse Steaks



\$3.99
Lb.

Crunchy Sweet
Red Flame

Seedless Grapes

\$1.68
Lb.

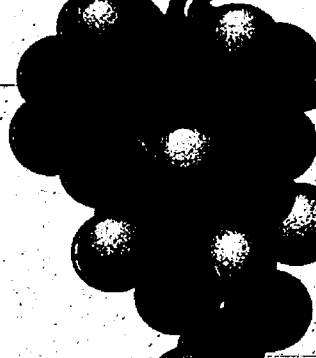

"The Other White Meat"

Pork Spare Ribs



\$1.19
Lb.

3 Lb. Size and Down

"A Rainbow of Flavors"

**6 Pack Cans
Faygo Soda**



99¢
12 Oz. Plus Dep.

Limit 4 Please With Additional \$10.00 Purchase.
Additional Quantities 3 For \$4.00

Big Chief
Sugar



99¢
4 Lb.

Limit 1 Please With Additional \$10.00 Purchase.
Additional Quantities \$1.29

Selected Varieties
Snackwell's

• Crackers • Cookies
• Breakfast Bars



\$2.99
5.5-7.8 Oz.

Grapefruit or
**Treefresh
Orange Juice**

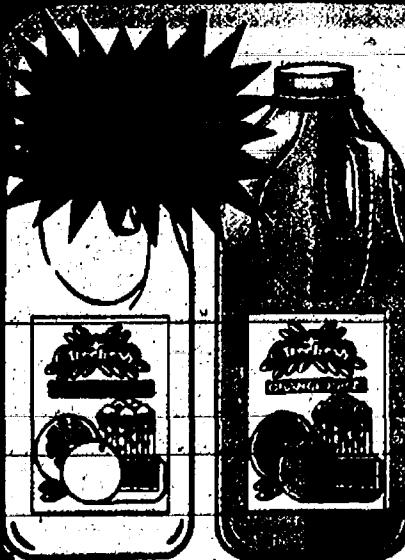

79¢
64 Oz.

Limit 1 Please With Additional \$10.00 Purchase. Additional Quantities \$1.79

Total
Bottom Line
Savings

Low, Low Prices Everyday At Polly's
Compare The Bottom Line
"You'll Save More At Polly's"

Lipton



Tea Bags

\$2.79

100 Ct.

Polly's Everyday Low Price

Save
76¢

Polly's Everyday Low Price



Selected Varieties

Minute Rice

99¢

14 Oz.

Polly's Everyday Low Price

Save
90¢

Polly's Everyday Low Price

Delicious Big Brand Cookie Sale
•Butterfinger •Heath
•Skippy and More



\$1.79

7.75-10.25
Oz.

Polly's Everyday Low Price

Total
Bottom Line
Savings

Polly's Everyday Low Price



**Roundy's
Macaroni & Cheese**

27¢

7.26 Oz.

Polly's Everyday Low Price

Total
Bottom Line
Savings

Polly's Everyday Low Price

Bleach or Regular
**Purex
Liquid
Detergent**

\$2.99

Gal.

Regular or Gentle Rain
**Toss & Soft
Sheets**

\$2.79

100 Ct.

Polly's Everyday Low Price

TOTAL BOTTOM

Check & Compare...You'll Save More

Total
Bottom Line
Savings

Service With A Smile At Polly's

12 Pack Cans

•Sprite •Mr. Pibb •Fresca
•Mello Yello •Barq's Root
Beer •Minute Maid



\$1.99

12 Oz.
Plus Dep.

Limit 2 Please With Additional \$10.00 Purchase. Additional Quantities 2 for \$5.



2 Liter

**Coke
Products**

89¢

Plus Dep.

Save
90¢

Service With A Smile At Polly's

Regular or Pink

**Country Time
Lemonade**



\$1.59

8 Qt.

Limit 1 With Coupon On Page 8. Additional Quantities \$2.49

Save
\$1.00

Service with a Smile at Polly's

Selected Varieties

**Ruffles
Potato Chips**



99¢

13-14
Oz.

Limit 1 Please With Additional \$10.00 Purchase. Additional Quantities \$1.99

LINE SAVINGS!

On Your Total Food Bill!

Total
Bottom Line
Savings

HELPFUL FRIENDLY SERVICE AT POLLY'S

Little Debbie Snack Cakes

•Swiss Rolls •Devil Squares •Zebra Cakes
•Donut Sticks •Fudge Brownies •Star Crunch

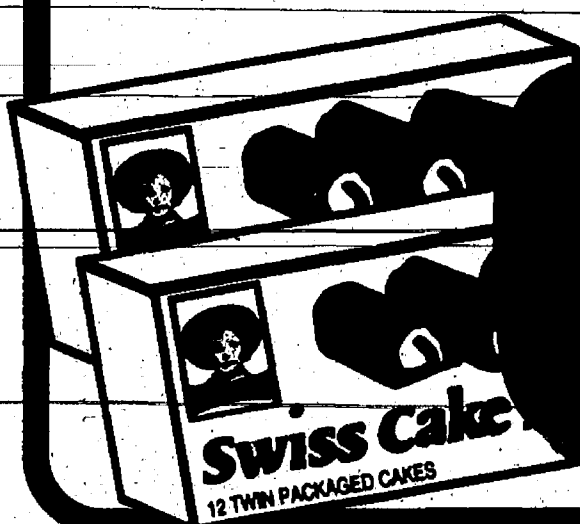

69¢

11-13
Oz.

"LOW, LOW PRICES EVERYDAY AT POLLY'S"
"COMPARE THE BOTTOM LINE
YOU'LL SAVE MORE AT POLLY'S"

Total
Bottom Line
Savings



Selected Varieties
**Open Pit
Barbecue Sauce**

69¢

18 Oz.

POLLY'S EVERYDAY LOW PRICE!

Total
Bottom Line
Savings



POLLY'S EVERYDAY LOW PRICE!

Selected Varieties
**Mama's Cookies or
Delicious Snack Crackers**

79¢

8-15
Oz.

POLLY'S EVERYDAY LOW PRICE!

Save
\$1.96

HELPFUL FRIENDLY SERVICE AT POLLY'S

Post

Cocoa or Fruity Pebbles

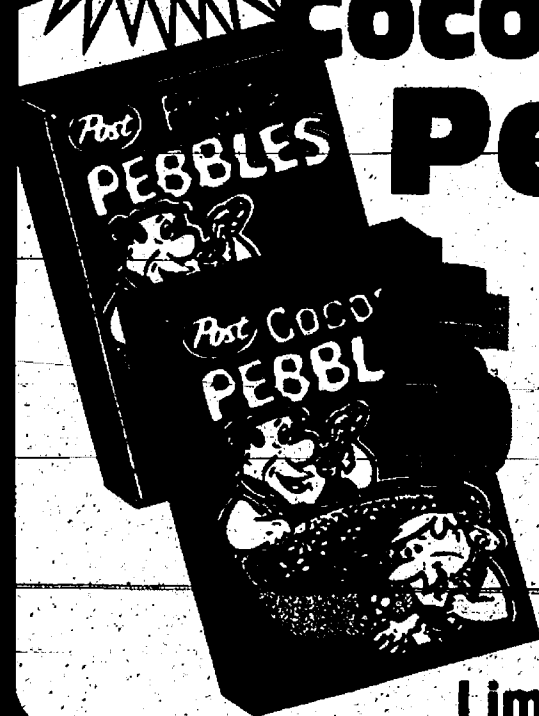

\$1.59

13 Oz.

Limit 2 Please

Total
Bottom Line
Savings



POLLY'S EVERYDAY LOW PRICE!

Selected Varieties
**Ocean Spray
Cranberry Drinks**

\$2.69

64 Oz.

POLLY'S EVERYDAY LOW PRICE!

Total
Bottom Line
Savings



POLLY'S EVERYDAY LOW PRICE!

Selected Varieties
**3 Pack
Dial
Bath Soap**

2 \$3

Pkgs.



Selected Varieties
**Dawn
Dish
Detergent**

99¢

22
Oz.

POLLY'S EVERYDAY LOW PRICE!

Total
Bottom Line
Savings

HELPFUL FRIENDLY SERVICE AT POLLY'S

Quilted

Northern Bath Tissue



\$2.49

12
Rolls

Limit 1 Please With Additional \$10.00 Purchase.
Additional Quantities \$2.99

Total
Bottom Line
Savings



POLLY'S EVERYDAY LOW PRICE!

Purina
**Cat Chow or
Meow Mix**

\$9.99

20
Lbs.



Reg. or Multiple
**Tidy
Cat**

\$3.99

25
Lbs.

POLLY'S EVERYDAY LOW PRICE!



•Lite •Reg

Eckrich Bologna

\$1.29

Lb.



USDA Choice Meats

Great Savings All Week Every Week



"The Other White Meat"

Pork Spare Ribs

\$1.19

Lb.

3 lb. Size & Down

From Ground Beef Family Pack

Fresh Ground Chuck

\$1.29

Lb.



Regular • Lite • Bun Size

Eckrich Franks

\$1.29

Lb.



These Farms Amish Style

Chicken Thighs or Drumsticks

59¢

Lb.

 <p>Thorn Apple Valley Luncheon Meats.....</p> <p>•Reg. •King •Jumbo Corn King Hot Dogs.....</p> <p>"Great on the Grill" Frozen 4-7 lb. Avg. Turkey Breast</p> <p>Hickory Smoked Sliced Slab Bacon</p> <p>•Turkey •Bologna •Ham Oscar Mayer Fun Packs</p>	 <p>Club or American Oscar Mayer Variety Packs</p> <p>Dinner Bell Sliced Bacon</p> <p>Seafood Savings! Individually Quick Frozen Ocean Perch Fillets.....</p> <p>"Great For Grilling" Fresh From Alaska Sockeye Salmon</p> <p>Southern Favorite Fresh Farm Raised Catfish Nuggets</p>
<p>79¢ (12 oz)</p> <p>89¢ (Lb.)</p> <p>\$1.19 (Lb.)</p> <p>99¢ (Lb.)</p> <p>\$1.59 (11.2 oz)</p>	<p>\$1.79 (12 oz)</p> <p>\$1.59 (Lb.)</p> <p>\$1.79 (Lb.)</p> <p>\$5.99 (Lb.)</p> <p>\$1.79 (Lb.)</p>



Smoked or Polish Sausage

\$1.59

Lb.

Deli Specials



Bavarian Deli Ham

"Just Like Homemade" Spaghetti or Italian Pasta Salad

\$1.99

Lb.



Turkey Breast

\$3.99

Lb.



Swiss Cheese

\$3.59

Lb.

Family & Combo Pak Specials

Family Pak

Homemade Dave's Fresh Link Sausage

\$1.39

Lb.

Family Pak

U.S.D.A. Choice Beef Chuck Steak

\$1.79

Lb.

Family Pak

"The Other White Meat" Fresh Assorted Pork Chops

\$1.29

Lb.

Family Pak

"The Other White Meat" Steaks & Western Style Ribs

\$1.19

Lb.

Combo Pak

Fresh Pork Butt Combo

\$1.19

Lb.

Bakery Specials



Fresh Baked Country Brown Bread

89¢

loaf



Fresh Baked Hoagie Rolls

6/99¢

for



Fresh Baked Apple or Cherry Strudel

4/\$1.69

for



Fresh Baked Iced Brownies

\$1.99

5"X7"

Polly's Dairy & Frozen Specials

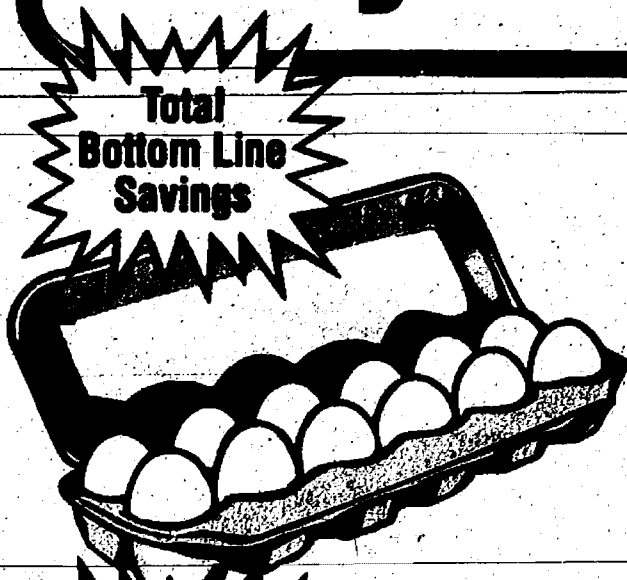

Total
Bottom Line
Savings

Grade "A" Fresh
**Large
Eggs**

59¢
Doz.



Save
\$2.38
On 2

3 Lb. Tub
Parkay

2 \$3
For

"LOWEST PRICES IN TOWN"

Selected Varieties
**House of Flavors
Premium
Ice Cream**



1 99
1/2 Gal.
Rnd. Ctn.

"LOWEST PRICES IN TOWN"

Family Pack
**Freezer Pleezer
Popsicles**

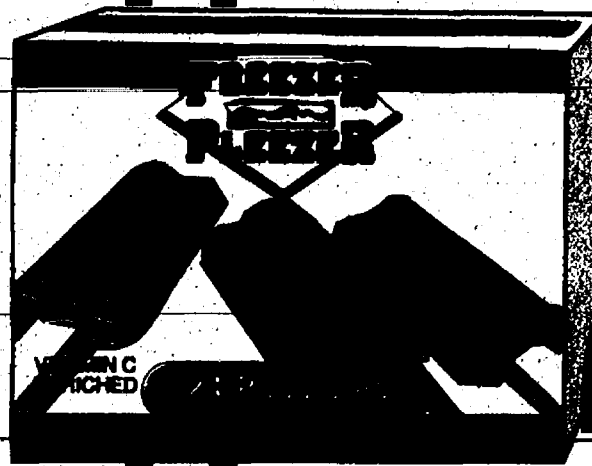

2 \$3
24 Ct.

Total
Bottom Line
Savings

Selected Varieties
**Dannon
Premium Yogurt**

2 \$1
8 Oz.

Save
\$1.78
On 2

Selected Varieties
**Economy Pack
Downyflake Waffles**

2 \$3
19 Oz.

Summertime Freshness

Summertime Favorites



Light-No Fat
**Land O Lakes
Sour Cream**

99¢
16 Oz.



Light-Unsalted
**Land O Lakes
Butter**

2 \$3
1 Lb.



Reg. Or Pink
**Roundy's
Lemonade**

39¢
12 Oz.



Selected Varieties Good Humor
**Classic
Ice Cream Bars**

2 \$4
1 Pk.

Kraft
**Mozzarella
Cheese Balls**

\$1 99
16 Oz.

100% Juice
**Thirst
Quenchers**

3 \$2
16 Oz.



Selected Varieties
Sara Lee
**Cheese Cakes
& Coffee Cakes**

2 \$5
11.5-19 Oz.



**Milky Way
& Snickers
Ice Cream Bars**

2 \$5
6 Pk.

Save Big On Package Goods At Polly's



12 Pack Cans
**Miller Lite or
Genuine Draft**

\$6.69
12 Oz.
Plus Tax &
Deposit



24 Pack Cans
•Blue •Light •Ice
Labatt's Beer

\$11.99
12 Oz.
Plus Tax &
Deposit

Save 70¢

Package Goods Special

24 Pack Cans
•Regular •Light •Ice
**Schlitz or
Carling Black Label**

\$7.29
12 Oz.
Plus Tax &
Deposit

Save 50¢

Package Goods Specials

Selected Varieties
**Bartles & Jaymes
Wine Coolers**

\$2.99
4 Pack
Plus Tax &
Deposit

Selected Varieties
**Gallo Livingston Cellars
Wines**

\$3.99
1.5 Liter
Plus Tax

Livingston Cellars
White Zinfandel \$4.99 1.5 Liter Plus Tax

Glen Ellen
•Chardonnay
•Cabernet •Merlot

\$3.99
750 Mi.
Plus Tax

"For A Safe Graduation Celebration"

St. Julian
**Non-Alcoholic
Sparkling Wines**

2 \$5
750
Mi.

Health & Beauty Care Specials

Selected Varieties
**Conditioner &
VO5 Shampoo**

\$6.99
15 Oz.
With Coupon On Pack

Selected Varieties
**Vaseline
Intensive Care
Lotion**

\$1.19
6-15
Oz.

Health & Beauty Care Specials

Selected Varieties
**Capri
Bath Products**

2 \$3
8-18
Oz.

Polly's Photo Finishing
Incredibly Low Film Developing Prices!

\$3.99 **\$5.99**

3 1/2 Inch Double Prints
**Everyday
Low Price**

4 Inch Double Prints
**Up To 36
Exposures**

Other Options Available. Please Inquire. 110 or 35MM Color Print Film Up To 36 Exp. C-41 Process Only. Does Not Include C-22 Seattle Eastman Or Signature Film

Polly's

Guaranteed Fresh Fruits & Vegetables!!!

Crunchy Sweet
Red Flame

Seedless Grapes



58¢

Lb.

Icy Fresh
Emerald Green
Broccoli

99¢

Ea.

Dole of California
Crunchy Fresh
Pascal Celery

99¢

Ea.

"Great for Potato Salad"
New Crop
Red Potatoes

\$1.49

5 Lb.
Bag

Texas
Sweet Ripe

Jumbo Cantaloupe

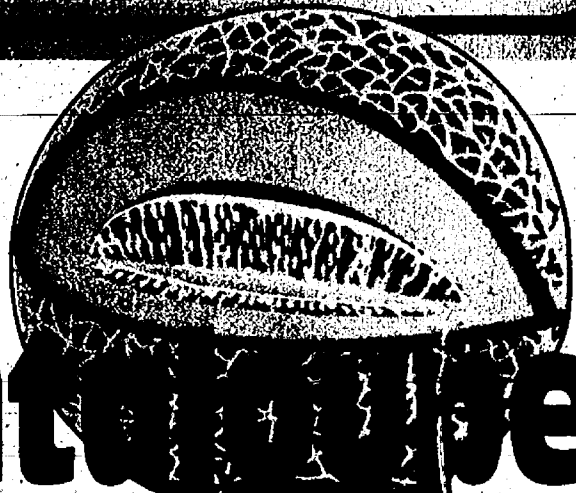

\$1.39

Ea.

Ice Cold Cuts
Red Ripe

Watermelon

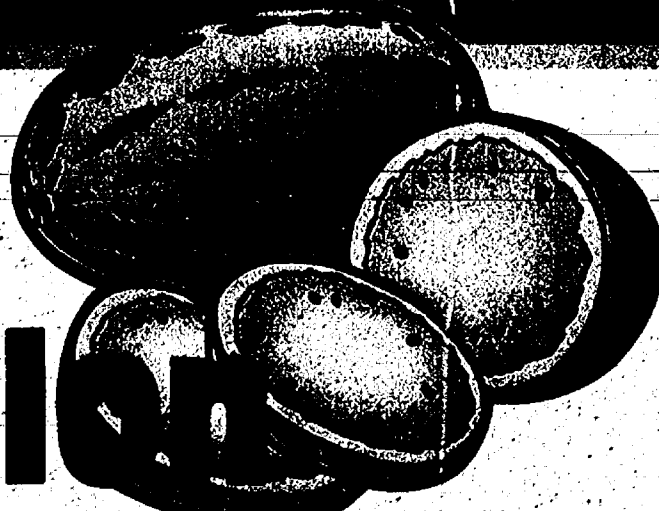

19¢

Lb.

Service With
A Smile
At
Polly's

MANUFACTURER COUPON

\$1.59

WITH THIS COUPON WHEN YOU BUY
1 - 8 OZ. CANS/STERS

**COUNTRY
TIME**

Drink Mix

1 - 8 OZ. CANS/STERS ONLY
WITH COUPON

GOOD ONLY AT POLLY'S

ONE COUPON PER FAMILY - EFFECTIVE 6-7 THRU 6-13-88

Excludes other offers. See store for details.

1 Pound Size, 88¢ to 1.19

Compare The
Bottom Line
At
Polly's

OPEN DAILY
6 A.M. TO 12 MIDNIGHT EVERYDAY

JACKSON
1821 SPRING ARBOR

CHELSEA
1101 M-82 HIGHWAY

Packaged Liquor
LUNAR
Double Coupons
See Store For Details

OPEN DAILY
6 A.M. TO 12 MIDNIGHT EVERYDAY

JACKSON
2119 FERGUSON ROAD

JACKSON
201 PARK AVENUE